Never too Late to Advertise

DAILY NEVADA STATE JOURNAL

The News First All the Time

VOL. LXIV — RENO, NEVADA, SATURDAY MORNING, SEPTEMBER 30, 1905. — NO. 1

TAFT PARTY PASS THROUGH RENO

Grafters Used Much Money to Thwart Will of the People

SENATOR NEWLANDS HIGHLY PRAISED BY GREAT STATESMAN

Says Eyes of World Are Now Centered on the Mines and Farms of Sagebrush State

"Senator Newlands is a great man, a true friend of irrigation and the arid west and one who has done much for the cause in Nevada."---Secretary Taft's opinion of Nevada's senior senator.

SECRETARY OF WAR TAFT, accompanied by his party and riding in a handsome special train, spent twenty minutes in Reno early yesterday morning. The distinguished Republican statesman, despite the early hour, had already arisen and was in a cheerful mood when greeted at the depot by the few friends who were advised of his coming.

"You have already heard of what we think of our visit to the islands," said the big good natured man, a kindly smile lighting up his not unpleasant features. "The result of our trip of course will be officially made public within the near future. We found affairs on the islands good considering the troubled conditions that have existed their for centuries and especially for the past five years or more. They will improve as rapidly as the natives grasp new ideas and new customs.

"I have always had a kindly feeling for Nevada. It has commanded so much attention during the past few years. Your mines must undoubtedly be rich, for hundreds seem headed for your state.

"Irrigation, however, is to be your great boon. Your senator, Mr. Newlands, has worked untiringly to bring this great government work into actual operation. He is a great man, a true friend of the arid west and one who has done much for the good cause in Nevada."

Miss Roosevelt was not in the party. She is still loitering in the Orient, but will be home within the next few weeks.

Secretary Taft and party are traveling in one of the best equipped specials that was ever sent over the road. It is being given right of way over every train on the system and the train of the party is to reach Washington early Monday. The train left Reno exactly on schedule time.

GAUDY POSTALS TO BE BARRED FROM MAILS

WASHINGTON, Sept. 29—Acting Postmaster General Hitchcock, in a circular letter mailed today to all postmasters, has renewed the campaign recently started against objectionable postal cards. He has called attention to the rule which bars from the mail every card bearing a picture or language that is obscene, indecent or improperly suggestive.

The use of the mails for pictorial postal cards has become so extensive that the department says it has extended the comic valentine season over the entire year. The most complaints come from persons who have been recipients of vulgar cards mailed anonymously.

Government Lands Given Away

WASHINGTON, Sept. 29—Commissioner General Richards of the land office today forwarded to the secretary of the interior his annual report covering the fiscal year ending June 20th last. It shows that during the year 16,979,509 acres of public lands and 77,546 acres of Indian lands were disposed of, the total exceeding that for 1904 by 670,800 acres.

TRYING TO FIND A WAY TO FIX UP THEIR TROUBLE

Statements Coming From Headquarters of King-Emperor at Budapest Tend to Straighten Out Austro-Hungarian Mixup

BUDAPEST, Sept. 30—The situation is becoming clearer and evidence is accumulating that both the coalition element and the King-Emperor are earnestly endeavoring to find a way out of the difficulty. Statements have been issued emanating, it is understood, directly from the entourage of the King-Emperor, denying an intention on the part of the crown of wounding Hungarian national susceptibilities and an article from the pen of Francis Kossuth will appear tomorrow in which the leader of the coalition will state that he and his associates went to Vienna a week ago with every peaceful intent, but that they were not given an opportunity to demonstrate to the King-Emperor that the coalition does not contemplate any obstinate opposition to its demands and that the Hungarian nation wishes to live in peace with Austria.

PETITION ARRIVED TOO LATE

SALT LAKE, Sept. 29—James Shockley, convicted of the murder of two street car men in an attempted holdup, was sentenced to life imprisonment today, the jury before who he was convicted having recommended mercy.

The street car men of the city yesterday signed a petition urging the court to impose the death penalty, but the sentence was passed before the petition reached Judge Armstrong.

Suzuki Is a Christian

DETROIT, Sept. 29—Intensely dramatic was the moment today when Surgeon General Suzuki of the Japanese navy, fresh from the battles of Japan and the Yellow Sea, declared with sincerity before the Railroad Y. M. C. A. International Convention that he had been a Christian for twenty years. Very proudly he added that his wife and five children shared his belief.

WITH MILLIONS AT COMMAND HE ENDS LIFE

William B. Travers, Uncle of Mrs. Clarence Mackey Sends Bullet Through His Brain in His New York Home

NEW YORK, Sept. 29—William B. Travers, millionaire, man of leisure and son of the celebrated Wall street operator, William A. Travers, committed suicide today by shooting himself through the head at his apartments on Madison avenue. The suicide is unexplainable, Travers being in the prime of life, in fair health and possessed of a large fortune.

Travers married Miss Lillie Harriman, a sister of Mrs. W. K. Vanderbilt Jr. The couple separated three years ago, Mrs. Travers going to Paris to live. Travers was an uncle of Mrs. Clarence Mackey. He had two sisters, Mrs. James Wadsworth of Genesee, N. Y., and Mrs. Walter Gay, now living in Paris.

Since the separation from his wife Travers lived entirely alone with the exception of his valet, Martin Moon. When he arose this morning he appeared to be in excellent spirits and after breakfast told his valet that he would not require his services during the day. Shortly after noon the valet found Trayers lying dead in bed with a revolver at his side. He had placed the muzzle of the weapon in his mouth and sent the bullet through his brain.

He left several letters all relating to business affairs and giving no clew to the cause of his suicide. Travers never engaged in any business except when about six months ago, as an experiment he became a partner in the banking house of Hugh Eddy, the affairs of which, however, engaged very little of his time.

Travers was aged 40 years, was a member of the Knickerbocker, New York, A. C. Tennis and Racquet clubs, as well as many others.

Guilty of Vagrancy

Adrian Wheeler was found guilty of vagrancy before Judge Richardson yesterday. He will appeal.

GRAVE FEAR FOR A BRITISH SHIP THAT IS LONG OVERDUE

For Thirty-Six Hours the People of Manila Have Been Waiting for Steamer Thought to Have Foundered in Typhoon

MANILA, Sept. 30—The British steamer Chanfisha, 2300 tons register, belonging to the China Navigation Company, which sailed from Hongkong to Manila, was overdue thirty-six hours at noon today. A number of American passengers and considerable mail were aboard the steamer. The agents for the navigation company fear that the vessel encountered the recent typhoon.

Shingle Men Form Trust

SEATTLE, Sept. 29—The Shingle Mills Bureau Association, formed to control the output of Washington red and cedar shingles, was organized here today. About 80 per cent of the total output for the state was represented. A resolution was adopted ordering the closing down of all the mills during the months of December and January next.

FAVORS A TRIPLE ALLIANCE

PARIS, Sept 30—The Echo De Paris this morning prints an article signed by Andrew Carnegie, in which the writer argues in favor of an alliance between the United States, France and Great Britain for safeguarding the peace of the world. The author denominates the countries named as "the three republics, two uncrowned and one crowned."

Boosting at Carson

Special to The Journal:

CARSON, Sept. 29—A rousing citizen's meeting was held here tonight and a chamber of commerce organized. It was a rousing gathering full of enthusiasm.

May Become Private Bank

The stockholders of the Farmers' and Merchants' National Bank of Reno are considering the advisability of giving up their charter and reorganizing a private bank.

POOL WAS FORMED BY INSURANCE COMPANIES TO BUY LEGISLATION

Auditor Maines Takes Stand and Testifies That Coin Was Used in Effort to Secure Lenient Laws

If there was ever any doubt that the insurance companies have taken a hand in the defeat of Democratic party that doubt was set at rest by the testimony of Adolph Maines yesterday

NEW YORK, Sept. 29—When the legislative committee on insurance investigation adjourned today until next Wednesday it concluded a week in which greater progress had been made than any week since the investigation began.

The testimony of witnesses that have been called during the week has been replete with sensations and today was no exception to the rule.

It was during the afternoon session today when Alfred Maine, associate auditor of the Equitable Life Assurance Society, was called to the stand, that it was disclosed that the Equitable Life and Mutual Life and New York Life companies had formed a pool to look after legislation in the various state legislatures.

Andrew Hamilton, to whom President McCall of the New York Life wrote several checks, the purpose for which the counsel of the committee have not yet brought to light, was one of the chief members of the legal staff of these companies, and received money for services from the Equitable.

Maine told of the division of the country to be looked after by Hamilton. The witness presented vouchers for mony paid by his company to Hamilton. These showed that in eight years from 1895 to 1903 the sum of $[illegible] was paid Hamilton for legal services. Maine did not give any details of the duties performed by Hamilton, nor the committees he appeared before, beyond the fact that Hamilton looked after legislative matters for all the companies in the states west of the Hudson river.

Maine was followed by Devlin, the real estate manager of the New York Life for the United States and Canada. Devlin was called to testify about the cost of buildings in [illegible]. He had only transcripts of reports from the department made to the home [illegible]

EXPELLED STUDENTS TO BE GIVEN A HEARING

STANFORD UNIVERSITY, Sept. 29—On account of the action of the faculty committee on student affairs in removing from the men's dormitory a number of men who have had nothing to do with the recent riots in Encina Hall, the remainder of the student body has brought so much pressure to bear on the chairman of the faculty committee and on President Jordan that they agreed to give every student concerned in the trouble an individual hearing and to all those who can show that they were in no way connected with the disturbances permission to remain in the dormitory.

Storey's School Moneys

VIRGINIA, Sept. 29—Moneys for the schools of Storey county were apportioned by District Attorney Langan today as follows: Virginia school fund, $7437.50; Gold Hill school fund, $2067.86 Virginia school library fund, $124.30; Gold Hill school library fund, $34.60.

Read Still at Large

The penitentiary officers are still as far from capturing Convict Read as last Sunday morning. They are still following the trail.

When you are looking for something up to date in Jewelry call on.

F. Golden's Jewelry Store....

Cor. Second and Virginia Sts.

COUGHS

FALL COUGHING HAS BEGUN

Cann's White Pine Syrup is beginning to sell. People think as much of it as ever. It certainly is a good remedy for Coughs, Colds, Hoarseness and ordinary throat troubles. It will cure a cough or cold that does not require the services of a physician. If it does not we will gladly refund your money. 25c a bottle.

The Cann Drug Co.

LEADING DRUGGISTS

COPYRIGHT 1905 BY THE HOUSE OF KUPPENHEIMER

The Acme of Perfection...

Is Fully Realized In Our New Fall Clothes

Mr. Reader—Just one word! You are no doubt growing used and possibly tired of seeing just such headings as this appear in about every Clothing advertisement you see in the papers now-a-days. Aren't you? Just glance over any newspaper you may happen to pick up and see if every merchant doesn't have in his ad something like this—"If You Want The Very Best and Most Stylish Clothing in Town, Get it at This Store"—or "The Values Offered By this Store Are Unequalled Anywhere" or some such assertion tending to convince the reader that his particular line of clothing is far superior and his values a great deal better than those offered by any other store. Probably the old saying that "All Men Are Liars" comes to your mind as you notice that each merchant advertises his goods to be the best. But don't draw your conclusions too quickly. Ready made Clothing has reached such a degree of perfection that every one of these different makes may be a very good one, and each merchant may be sincere in believing his particular line to be the best of all.. But of course there can be only ONE best. And that one best WE sincerely believe is the Kuppenheimer Clothes made by the House of Kuppenheimer. That's why we sell them, and there are thousands of the leading stores in this country—stores which clothe the most stylish and most particular men in their cities—who are equally sincere in believing these clothes to be unsurpassed in fit, style and materials. Others have been convinced. Try one suit and you'll be convinced.

Kuppenheimer Clothes Priced From $17.50 to $35.00

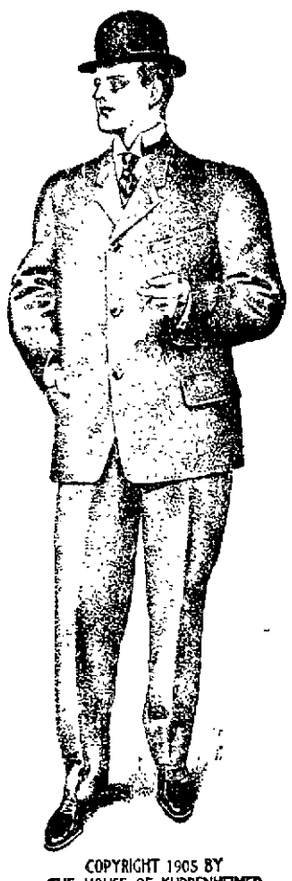

COPYRIGHT 1905 BY THE HOUSE OF KUPPENHEIMER

Do You Need More Bedding?

Here Are Some Dandy Values, If You Do

We have this season the swellest and most complete assortments of comforters we ever carried. Comforters from the ordinary silkoline covered to the elaborate pure silk covered ones. Also a complete line of sheets, bed spreads and blankets at extremely low prices. It will pay you to buy your winter bedding here.

COMFORTERS—A large comforter for double bed, covered with a fine grade silkoline, tied and stitched and filled with pure sanitary cotton. Worth $2.00. Special $1.50

Sateen covered comforters with sanitary cotton filling, size 73x78. Special price $3

Sateen covered comforters filled with pure sanitary cotton filling, size 83x84. Price $3.75

Fine quality sateen covered comforters with contrasting colored border, size 72x84 Price $4.00

Extra fine quality sateen covered comforters with contrasting colored border, size 3x84. Price $5.00

Pure silk covered comforters, beautifully made in exquisite patterns. Priced from ..... $9.50 to $22.50

SHEETS—Good heavy linen finished double warp sheets, size 72x90. Special at 50c

PILLOWS—Regular size 3½ pounds, covered with a good feather proof ticking four grades, all fine values. Price $1, $2.50

PILLOW CASES—45x36, made of fine grade pillow case muslin; worth 15c Special 10c

SHEET BLANKETS—They come in the ordinary size in white and brown, good heavy quality and heavily napped. On sale price 50c

...Art Department...

Starting in Monday October 1st the class in fancy needle and art work will be under the instruction of a new teacher—Miss Sabin, lately of San Francisco. Miss Sabin is an expert in Fancy Work as the beautiful assortment of samples of her work clearly demonstrate. Starting Monday Miss Sabin will give instruction, free to her class every afternoon from 2:30 till 3:30.

Gray, Reid, Wright, Co.

NEWSPAPER ARCHIVE®

USED MONEY FOR POLITICS

Auditor Maine Makes Startling Admissions on the Witness Stand

but it was brought out that the Paris building was carried on the books of the company at a valuation of $1,102,604, which accounts, with the original costs and improvements on the building, actual money to the amount of $2,[illegible] 204, over $1,000,000 being reported off the valuation on the books of the company. Devlin said the net income of the building to the New York Life was one and a half per cent on the actual amount invested in the building or between 2 and 3 1-2 per cent on the amount at which the building was carried on the books of the company.

HINTS OF GRAFTING AT PORTLAND FAIR

SACRAMENTO, Sept. 29—Governor Pardee today gave for publication a series of telegrams intended to deny and refute some newspaper reports to the effect that he had charged that "grafting" is going on at the Portland exposition in the matter of making awards.

A Portland newspaper printed what purported to be an interview with Governor Pardee in which he was credited with stating that "the giving of awards to exhibitors at the Portland fair is purely a matter of graft and that the California commission had withdrawn its exhibits for awards."

It also stated that the governor's opinion was called forth by the report of Robert Furlong.

California's commissioners, Fitcher and Wiggins, telegraphed to Pardee a synopsis of the interview appearing in the Portland paper and stating they had not withdrawn the exhibits. Pardee replied to the commissioners:

"I never said that the giving of awards to exhibitors at the Portland fair is a matter of graft and that the commission has withdrawn its exhibits from competition. It was reported to me that Mr. Furlong had said that substantially and I replied in effect that if such was the fact California's exhibits ought to be withdrawn. I am still of that opinion. You are on the ground and know the circumstances and had you withdrawn I would have supported you therein."

Governor Pardee also sent the same reply to President Goode of the exposition.

JOHNSON GRILLING THE CONTINENTAL

SACRAMENTO, Sept. 29—In the Emmons trial today Grove L. Johnson began his investigation into the affairs of the Continental Building and Loan Association losing sight of the defendant for the time being. This was brought about by the declaration by Johnson that he could prove that the Continental was insolvent at the time Emmons and his associates in the Senate started the investigation, whereupon Judge Hart ordered the inquiry into the affairs of the company.

At the conclusion of today's session Johnson asked that William Corbin be ordered to appear Monday with all the books of the Continental and the order was made.

Adjournment was taken until Monday morning when Bee Cooper the expert, will resume the stand.

Munchener Lowenbrau Imported German Beer on draught at the Palace. m9tf

BURIED BODY TO HIDE FOUL CRIME

REDDING, Sept. 29—The home of Mrs. Ida Brown in Spring Valley, four miles from Etna, was burned early this morning. The charred remains of Mrs. Bowen were found in the ruins.

Strange footprints and blood in the vicinity of the house are signs of a body being dragged and left to the belief that the woman was murdered in the yard and the body dragged to the house, which was set afire to cover up the crime.

Long Litigation Ended

LEADVILLE, Colo., Sept. 29—After lying idle for fifteen years the Grand Trunk group of claims in the Holy Cross district has been resumed operations. John W. Bailey of New York purchased the property twenty years ago. Considerable development work was done and a quantity of good ore shipped. Later a [illegible] mill was installed and everything ran smoothly until the stockholders began fighting among themselves and the property was closed down. A few weeks ago Mr. Bailey succeeded in getting control of the stock and also secured a lease and bond on the property for a term of five years.

WIRELESS WILL INVADE NEVADA

Pacific Company Planning on Building Station in Reno and Southern Camps

Advices have been received here to the effect that the Pacific Wireless Telegraph Company is planning to build its lines west into California and Nevada, and connect the mining camps and principal cities of Nevada with the Mount Tamalpais station, which is now being built on the sides of the picturesque mountain.

The headquarters of the company are at Los Angeles, where its first station was built. From these the company extended its field, establishing stations at Seattle and British Columbia towns, establishing wireless communication with the entire Pacific Coast line of the United States.

The first step towards the extension of the lines into Nevada will be the construction of the biggest station of its kind on the lofty heights of Mount Tamalpais. The two great towers will be 300 feet high and 100 feet apart. In the fan of wires between them and running down into a point where a direct line descends to the receiving office there will be two and a half tons of copper wire.

At the top each tower will be four feet square. The first 100 feet of each will be constructed of selected pine timbers and the other 200 feet of planks of different grains securely fastened together, making it stronger it is said, than a solid piece of the same dimensions and thus better able to withstand the furious winds that at times howl about the peaks of Tamalpais. Smaller stations are equipped with single poles usually 150 feet in height.

The company proposes to do a land and a sea business. Its officers say that communication will be kept up with vessels within a radius of 2000 miles, that passengers on the big ocean steamers will be kept in touch with the news of the world, and the people on land kept informed as to what is transpiring on the bosom of the deep.

Thomas Wood Jr., fiscal agent for the company, states that he is out in earnest for business. He claims it is doing well in Southern California and in the Sound country. The Spreckels steamers, too, use the system. Business comes easy, says Wood, because the charges are so low. Compared to existing telegraph companies, the cost of construction of the wireless system is as 1 to 125 and the cost of maintenance is as 1 to 50. As a consequence at Seattle for example the Western Union rate is 75 and 5, while that of the Pacific Wireless Company is 25 and 2, two-thirds less. This big reduction is made possible by the light cost of construction and low cost of maintenance.

ADVENTISTS HOLDING SUCCESSFUL MEETINGS

Several interesting services were held yesterday by the Adventists at their camp meeting which is being held in a large tent on Sixth street, between Washington and Ralston. W. B. White conducted a Bible study in the morning and during the afternoon A. J. Osborne spoke to an attentive audience. The evening services were conducted by J. O. Corliss, who spoke upon the subject of the second coming of Christ, dwelling upon some of the signs to which the believers of the Adventist profession place their faith. He appealed to his brothers to allow no sin to stand between them, their fellow men or their God, but admonished them to ever be in readiness to meet their God.

Today's services will consist of a Sabbath school held at 9:30 and children's meeting at 4.30, with the usual preaching services at 10:30, 2:30 and 7 o'clock. The public is invited to attend all the services.

WARNS FRIENDS OF THE ESCH-TOWNSEND BILL

CONCORD, N. H., Sept. 29—In a series of open letters to Edward Moseley of the Interstate Commerce Commission, Former Senator William Chandler of New Hampshire, defines his attitude toward the Esch-Townsend rate bill to come before congress at the session and calls to the attention of the commission some dangers that beset attempts to pass the bill, as they appear to him. Chandler lays great stress on the attitude of the railroad company and says that methods of defeating the measures to be put forward next winter would be dangerous amendments or additions to the Esch-Townsend bill.

Coming Back to Nevada

Gus Sielaff and William Luke, graduates of the University of Nevada, well known in Reno, are planning to return to Nevada. For the past few years they have been employed by some of the leading mining companies in South Africa. However, Nevada and its buried treasures again interest them and they intend to cast their lot once more in the Sagebrush state. They are expected here within the next few weeks, according to letters received by Reno friends.

THIRTY HOBOES HAVE SIX BITS

Police Round Up a Large Number of Vagrants and Will Railroad Them Out

If you should stop thirty men on the street and ask them how much change they had about their clothes and they all told you that they were financially embarrassed and did not possess a sou, you would be inclined to believe that they were handling the truth carelessly and perchance fearful least you might strike them for a loan.

In the police drag net which was put out yesterday a large number of fish were captured, most of them of the variety hobo, and when the bunch was lined up in front of the bar of justice at the police court to be frisked the operation brought to light just six bits. True not a very large per capita, but a sum sufficient to have rushed the growler for the bunch and undoubtedly had the offenders not have fallen into the capacious paw of the law that is precisely what would have been done with that princely sum.

Three policemen spent the best part of a half hour frisking the thirty tramps, of all sorts, sizes and shapes, and when they had finished their task following is what was taken from the greasy folds of as many coats: Seven jack-knives, two Barlow knives, nineteen partially filled sacks of fine Durham tobacco, a large assortment of cigarette papers, three corn cob pipes, two other pipes, seven fish hooks, two fish lines, twelve cakes of soap, twelve small combs, three beer checks, six empty whisky flasks, two revolvers, several keys and a number of empty pocket books, one prayer book, one tooth brush and many other minor articles.

A general round up of the tramps and vagrants was made yesterday by the police. Twelve were arrested at the Pyramid saloon and the rest were rounded up in the alleys about town. They will either be given a jail sentence and put to work on the streets or they will be ordered out of town. Out of the score and ten men arrested, but one of the bunch was able to give a satisfactory account of himself and he was released from custody. The rest of the bunch either admitted that they were men without occupation or were too drunk to know the difference.

Judge Richardson will hold a special matinee this morning for the benefit of the bunch of thirty arrested yesterday, when they will be presented with a sentence or a quick flitter.

New Dental Parlors

Dr. Moore is now in his new quarters, 227 Virginia street. Teeth filled and extracted without pain. s30tf

DEPARTMENT STORE CONCERT TONIGHT

Following is the program that will be rendered at the concert to be given by Keil's orchestra at the Grey-Reid-Wright Company's store this evening:

March, "Copenhagen" .....Kapp
Gavotte, "Cupid's Reign" .....Phelps
Selection from "Erminie" .....Vert
Characteristic, "In a Pagoda".Bratton
"Melodie in F" .....Rubenstein
Pastoral, "Whispering Flowers" .. ..Blon
Overture, "Hungarian Lustspiel".. .....Keler Bela
Waltz, "Vienna Citizens" .....Ziehrer
"La Bercuse" .....Gounod
March, "Southern Melodies"...Dabnis
"Star-Spangled Banner" .. ..

Work on the State Well

Contractor Gray, in charge of the work of sinking for artesian water on the capitol grounds at Carson, yesterday began sinking a new casing. The well is now down to a depth of nearly 400 feet. The contractor states that the amount remaining from the appropriation will be sufficient to sink the well to a depth of 700 feet if necessary.

The Geisha Waist...

The first installment of our new fall waists for ladies has arrived. As this is an entirely new line with us, we are offering them by way of introducing the line at

SPECIAL PRICES

A DURABLE WAIST in dark colors for every day wear made with plaited front and the new sleeve $1.75

A SERVICEABLE WAIST of Mohair in black and colors. $2.75

A PRETTY SHEPHERD PLAID worsted with white collar, cuffs and reveres $3.25

A DAINTY WAIST of wool chally, white with fine black stripes, nicely made $5.75

These are only a few of the styles let us show you the others.

Mott's Bazaar

231 Virginia St. Phone Main 661

Reno, Saturday, 30, September, 1905.

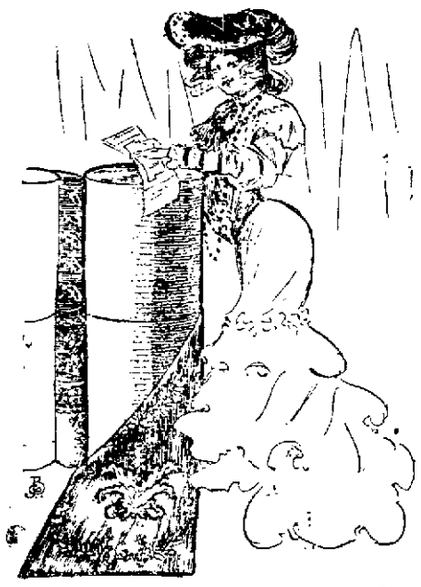

The "Underneath" of a Room

Body Brussels carpet very latest Fall patterns. The colors are "happily" contrasted. The borders matching these carpets are the swellest we have ever seen. Private designs to be found only at Breuner's. No extra charge for this "exclusiveness," understand. These carpets will give long wearing service and still bright and fresh appearing. And the price is only $1.65 the yard, sewed, lined and laid.

YOUR CREDIT IS GOOD

John Breuner Co.

119-121 Virginia Street, Reno, Nevada
Stores also in Sacramento, San Francisco and Stockton.

The Star Barrel House...

Invites its friends to its fine new location in the Dean Building, Center Street. Choice brands, Wines Liquors and Cigars. We will deliver free of charge to any part of the city any goods, from one bottle to four and one-half gallons, at retail price.

Elegant Free Lunch : : Phone, Main 392

DeMartini & Lombardi Props
Opposite Hotel Golden

P. O. BOX 390 Telephone Main 261

...The Louvre...

THE CHOICEST OF WINES, LIQUORS AND CIGARS

Refined Orchestra of the Highest Class. Registered Works of Art on Exhibition, Never Surpassed in Nevada

Charley Stout and Mart Johnson Mgrs. A. L. MASON, Prop.

THE CRYSTAL
H. J. THYES

Ice Cold Punches of all kinds a specialty. Milk Punches, Etc. Best in the City. Hot Lunch Daily from 11 a. m. to 2 p. m. Reading and Card Rooms.

A GENTLEMEN'S RESORT

8 WEST SECOND STREET... RENO NEVADA

The Pyramid Saloon....

Carries a Well Selected Stock of Wines, Liquors, Cigars. Cool and Sharp Steam and Lager Beer Always on Draught. A Home for the Workingman.

O. E. BILBEE, Proprietor

Corner of Lake Street and Commercial Row, Op. Depot.

John Wieland's Extra Pale Lager Beer

Strictly Union Labor Made

Anheuser-Busch St. Louis Bottled Beer. Fredericksburg, San Jose. Agent for State of Nevada for Shasta Mineral Water.

O. G. BENSCHUETZ, Wholesale Dealer, Reno, Nevada. TELEPHONE, MAIN 551

BUFFALO BEER

Corner Third and Ralston Streets Phone Main 273

BRITT & RHEUDE, Sole Agts. State of Nevada

Cook's Springs Mineral Water, Siphon and Carbonated Beverages, all kinds. Phone Orders Receive Prompt Attention

The Owl Barrel House....

Kellogg's A. A.; Hermitage, Old Crow, Guckenheimer Rye, Spring Hill, Oscar Pepper. : : : : : Fine Cafe in Connection

BERGMAN & WILLIAMS, Proprietors

Kansas City Doctors...

Will Open Permanent Offices at

234 Virginia Street

Rooms 8 and 9, Quinn Building

Monday Morning

OCTOBER 2, 1905

Remember we have offices in other parts of the country and can give you the best of business references and can show you testimoniels of hundreds of cures made

Free Treatment

If you call promptly, to the first twenty-five cases (Medicines excepted) none are too rich or too poor to accept this offer. We do this to show you our up-to-date method of treatment.

The Kansas City Doctors

Are a staff of educated specialists who have devoted years of study to chronic diseases of men, women and children. They are graduates of the best medical colleges in the world and have had hospital training. Dr. Glissner, who has charge of the Reno office, has lately been connected with the German-American Sanitarium of Kansas City, Mo., in the treatment of chronic diseases and special diseases of men, women and children. We keep abreast of the times and will say to you that if you wish to take advantage of the opportunity to get the latest up-to-date treatment that can be given to you anywhere, call now, you can be saved the expense and fatigue of a trip to the cities for specialty treatment.

If you have any Eye Troubles consult us—GRANULATED LIDS, and all DISEASES OF THE EYE treated by their successful methods.

Are you DEAF? Do your EARS DISCHARGE?

Have you ringing or sounds in ears? KANSAS CITY DOCTORS treat all EAR TROUBLES with greatest success.

If you have any CATARRH OF HEAD OR ANY trouble or obstruction in NOSE, call and be examined.

All THROAT TROUBLES, whether produced from Catarrh or otherwise, treated and cured if curable.

CATARRH, the most common and dreaded of all diseases, can be cured by scientific treatment. KANSAS CITY DOCTORS' original treatment will cure you; never mind how many have failed. It is an absurd idea that so many have suggested that Catarrh is incurable. Come to us and let us prove to you the truth.

ALL BRONCHIAL TROUBLES treated successfully. Chronic coughs difficult breathing cured promptly.

ASTHMA cured in 90 per cent of cases. Try our treatment and be convinced.

LUNG TROUBLES treated by the KANSAS CITY DOCTORS' treatment and the most discouraged can be saved the consumptive's grave if they will only take treatment before their case has advanced too far.

THE KANSAS CITY DOCTORS' TREATMENT WILL CURE YOUR LUNG TROUBLE, for it reaches the cause of the disease. Everyone afflicted with weak LUNGS plan to call at once for a thorough examination and a quick, positive cure.

HEART TROUBLES, not organic treated. If you have a rapid pulse or palpitation, or pains around the heart start treatment before it is too late.

LIVER TROUBLES corrected promptly, and cured forever.

STOMACH TROUBLES in most obstinate forms cured.

ENLARGED SPLEEN cured.

All BOWEL TROUBLES treated successfully.

CONSTIPATION and ULCERS cured.

KIDNEY DISEASES cured in most cases not too far advanced.

BLADDER TROUBLES yield to our treatment quickly.

RHEUMATISM, LUMBAGO and SCIATICA cured promptly.

All forms of HEADACHE and NEURALGIA cured.

NERVOUS DISEASES of all forms treated successfully where there are no spinal cord or brain lesions.

ECZEMA and SKIN DISEASES treated with positive success.

GOITRE treated by the latest methods and cured.

RUPTURE cured.

EPILEPSY and HYSTERIA treated and many cases cured.

TAPE WORMS removed quickly and easily.

TUMORS treated with success.

MORPHINE, OPIUM and WHISKY HABITS cured forever.

HEMORRHOIDS (Piles), FISTULA, FISSUE and RECTAL ULCERS cured by KANSAS CITY DOCTORS' methods. No cutting or detention from routine duties of life.

OLD CHRONIC ULCERS cured.

BLOOD DISEASES cured forever without mercury and potash.

VERICOSE VEINS cured.

CANCERS cured in cases not too far advanced; no cutting or burning plasters. If you have a cancer have it attended to at once.

ALL DISEASES OF WOMEN treated in the most scientific and successful manner and no woman can afford to suffer when relief is at her very door.

DISEASES OF MEN given careful and most successful attention. Let every afflicted man consult the KANSAS CITY DOCTORS.

DISEASES OF CHILDREN CAREFULLY ATTENDED TO.

Office Hours: 9 a. m. to 12 m.; 1 to 5:30 p. m. and 7 to 8 p. m.; Sundays, 10 a. m. to 1 p. m.

Notice to Patrons Out of the City:—If you cannot call, write; home treatment is successful.

Kansas City Doctors

Rooms 8 and 9, Quinn Building

CONSULTATION FREE 234 VIRGINIA ST.

NEWSPAPERARCHIVE®
NEWSPAPERARCHIVE®

DAY'S NEWS FROM SPARKS

IMPROVING THE CITY BASTILE

Interior of Jail Being Remodeled and Fitted up for the Convenience of Prisoners

Yesterday afternoon the work of fitting up the city bastile was begun by order of the City Council. Several new bunks for the accommodation of the prisoners were put in the jail. Heretofore the inmates of the bastile have been obliged to spend the night on the jail floor, the jail being to the fact that the jail was devoid of bunks.

Windows were put in the cells and the jail now has a much more cheerful look and ventilation in a more proper manner. Formerly the cells were without light or any ventilation to speak of and were in reality nothing of a dungeon in fact.

It is the intention of the City Council to erect a new jail as soon as the financial condition of the city will permit. The new jail will be erected along modern lines. It will be stone structure and have steel cells. A civil [illegible] the city and the jail [illegible] upon it.

Death of Former Wadsworth Boy

Word was received yesterday from Los Angeles of the death of Lewis Forrest, formerly of Wadsworth. The young man was struck by an electric car in Los Angeles last Wednesday and killed. His many friends in this city will regret the loss of a young man.

Baldy' Brown in Luck

Yesterday afternoon a fine mare and [illegible] owned by Thomas Christofferson winning under [illegible] was sold by Brown, the well known racer. A few hours before Baldy had disposed of his newly acquired property for a great sum of money.

PROMINENT LECTURER TO ADDRESS STUDENES

Next week a series of the lectures will be delivered by H. A. Scott [illegible] of the University of Nevada upon [illegible] students and will be [illegible] in every sense of the word.

[illegible]

Meeting Postponed

The meeting of the Fine Arts Club which had for last night was postponed until Saturday [illegible] A [illegible] constitution and by-laws [illegible] and the plans of the club [illegible]

The office and residence of Dr. Heppner is now located at 19 Sierra street, office hours 3 to 7 p m [illegible]

J. M. Bello & Co make the best tamales in town. 111 Virginia Street. Phone Red 264

OFFICERS AFTER HARD CHARACTERS

City Overrun With Rounders Who Will Be Forcibly Ejected by the Police

[illegible]

DANCE ATTENDED BY LARGE CROWD

Catholic Young Men of Sparks Give Successful Event Last Night at Reno

[illegible]

BRIEF MENTION OF PASSING PUBLIC

Those Who Come and Those Who Go to and from the Railroad Town

[illegible]

Runaway Yesterday

[illegible]

Violin Instruction

Chas. H. Keil, teacher of the violin, [illegible] 314 W. 1st St. [illegible]

UNIVERSITY NOTES

Regents Score Upper Classmen

Members of Board Address General Assembly and Denounce Practice of Hazing

[illegible]

Captain Scott Has Nose Broken

Prominent Football Man Sustains Severe Injury in Practice Game Last Night

[illegible]

Pictures Will Be Exchanged

[illegible]

No Game Today

[illegible]

THETA EPSILONS WILL ENTERTAIN

[illegible]

Notice of Teachers' Institute

The [illegible] county teachers institute will be called jointly at [illegible] high school building. W. P. CRAIG, District Attorney and ex officio superintendent of the schools of Washoe county. s2611

Dr. Bergstein's Quarters

[illegible]

Our Dealings Are Always on the Square

Any one desiring a home in Reno or Sparks will do well by first consulting us before buying.
We have some of the best property in Reno for sale.
We also do a general architect business in connection with our office. Give us a trial is all we ask.

J. C. WOODARD, Architect.
WOODARD, ELDER & McGRATH
Real Estate and Insurance
Office Rooms 8 and 9 Thoma-Bigelow Building, Phone Main 857

..Walstab's New Hotel..

One of the finest places on the Pacific coast. The dining room is maintained in a first class manner. Billiard rooms and Bowling Alley. Rates reasonable, courteous treatment.

CHAS WALSTAB, Prop.
Harriman St. Sparks, Nev.

T. J. Jones & Son

Real Estate
Insurance
Money to Loan
Corner Harriman Ave and Jackson St
SPARKS, NEVADA

ED. RODGERS

Real Estate Agt.
... and ...
Mining Broker
Office in Cozzen's Building
Olinghouse, Nev.
Correspondence Solicited

New Firm In New Quarters...

For your teas, coffees, spices and extracts.

McLeod & Field
18 West Second St. Reno, Nev.
Telephone 879

CUT FLOWERS

Boquets, Designs, Suitable for Funerals, Weddings, etc. Potted Plants in Many Varieties.

C. ERICKSON
613 W. Fifth St. Phone 853

Amusements

Grand Theatre

Week of September 25, 1905

MOVING PICTURES
A Christmas Angel' 'Children on a Farm'

FRIEDLANDER BROS.
Expert Harmonica Players

RICHARD LESTER
Latest New York Success, 'Good Bye, Sis'

LOLA COTTON
The psychic wonder, scientific demonstration of telepathy of thought transference, any article call or anything handed to Mr. Cotton (her father) in the audience is instantly described, giving dates numbers etc, by Miss Lola while blindfolded upon the stage

MASTER PATRICOLA
The Juvenile Genius

FRIEDLANDER, LESTER AND FRIEDLANDER
In a one act comedy farce entitled The Midnight Intruder"

LAUGHABLE MOVING
'A Five Cent Trolley Ride"

Matinees—Saturday and Sunday doors open at 2 30 performance at 3 00. Evenings—Doors at 7 30 performance at 8 00.

ADMISSION 10 & 20c

SHOES

For Men's and Boys' Reliable Footwear and Good Repairing, try...

C. BERQUIST
216 SIERRA STREET

A Special Line of Fine School Shoes for Children

Washoe Stable

LIVERY, FEED AND SALE STABLE.
Opposite Freight Depot East Plaza.
Busses for Large Parties at All Hours, Day or Night
A. L. HAMMONTREE, PROPP.

COAL

ROCK SPRINGS AND CASTLE GATE
Full Weight Guaranteed and Screened
Leave Orders at Wieland's Agency, Ralston St near Third St R. R. Track
O. G. BENSCHUETZ
Wholesale Dealer, Reno, Nev.
Telephone Main 551

THE NEW FASHION STABLES

FINE TURNOUTS, SPIRITED HORSES, NEW RIGS
T. K. HYMERS, Proprietor
Sierra Street, Reno, Nev.

The Ober

RENO'S POPULAR R

Genuine Budwei
Beer on Draugh

Latest Music Every Eve
the Finest Orchestra in

Wacker & Co., I

REMEMBER THAT

Star Salo

is Still Located at
Corner of
Center and Second

Where the Choicest
erages are served

Mike Capu

The New Proprie

Drop in and Make Yo
Home.

That Thirst
can be effectually
quenched with a glass

ANNI BUSCH

For Sale Only
Bryson & Cohn, A

Fine Cafe attach
very best th
affords

The Jesse Moore

That's now the name o
"Wadsworth" We've
charge of the place
stocked it with the fine
money can buy It wi
aim to conduct it in
manner as we have th
which we still own.

CARROLL & SEA
212 Center Stre

Sacramento Beer Hall....

Headquarters for
ers and Mining
No Sazerac C
Straight Goods
BECKER &

GEO. W. SLAT

Pianist. Pupils Re
Studio at Res. 505 W.

New Autumn Wear for Women, Misses and Childre

Splendid New Lace Waists...

Lace Waists are not a fad, but a fixture. Whatever else has received the approving nod from Dame Fashion makes no difference. Lace waists are always sure of recognition. It is a pleasure indeed to be able to offer at the beginning of a season, new goods at a special price. The history of the purchase need not be told. It was simply a little shrewd work executed at the right time. These waists are made of fine net and Irish lace over India silk. They are the most recent work of a noted Persian designer. We have only about fifty waists to offer. It is a chance. Take advantage of it.

Price $6.50 to $20.00...

Walking and Dress Skirts

Our variety of thoroughly Tailored Skirts in all colors and black is the largest to be found in Nevada. We doubt whether any store in San Francisco carries a larger assortment. We are very strong in greys the most popular and servicable shade of the season. We can fit the largest or smallest woman in Reno.

Priced From $4.50 to $25.00

FRALEY'S

The Only Exclusive Cloak and Suit House In Reno

The Newest Suits...

Something distinctively new! Something sp
Something that does away with any argume
favor of made to order suits. We're showing
style imagineable, in fact we feel safe in saying
you cannot find such an assortment of styles,
ity and exclusive designs elsewhere. Our
are moderate

...$10, $12.50, $15 Up to

Girls' Coats, $5 to $15...

New long and three-quarter coats in good qu
cheviot, all colors. They are cut in neat li
keeping with the age of the wearer--that girli
dividuality so necessary to neat dressing.
samples are included; exceptional values all

NEWSPAPER ARCHIVE®

EDITORIAL | CONTEMPORARY THOUGHT | CRITICISM

M'EWEN FIGHTING UNION CANDIDATE

A REMARKABLE spectacle in San Francisco journalism is the position of Arthur McEwen in the present municipal campaign. That doughty warrior of the pen is endeavoring to prove to the people of the Bay City that they ought to vote for John Partridge, the Republican nominee for mayor, and that they will make a grave mistake if they elect Schmitz.

McEwen has ever posed as the friend of the workingman and the enemy of "the associated villainies" a phrase coined by him in his fight against corporate greed in San Francisco twelve or fourteen years ago. Behold him now advocating the Citizens' Alliance man for mayor of San Francisco, and advising the union men of that city to vote against the union candidate.

His argument is that Schmitz and Ruef are grafters. He does not prove that the administration with which he would replace them would be any better.

One thing that excites suspicion in McEwen's case is that his articles appear in the Bulletin, which is popularly supposed to be controlled by James D. Phelan, a former mayor of San Francisco. During Phelan's administration the police force of San Francisco was employed to persuade the striking teamsters that they were in the wrong. The police entered upon the performance of this task with zeal and zest, and taking the shortest route to the understanding of the striker, succeeded in fracturing a great number of skulls. But the conversions recorded were few.

Unable now to use a club on the voters of San Francisco, Phelan employs McEwen to bludgeon them into submission with arguments not half so convincing nor a tithe as forcible as were employed by the police during the teamsters' strike. Like the policeman's baton McEwen's editorials have the effect of producing insensibility; one cannot wade half way through those paregoricized philippics without falling asleep.

McEwen, former friend of the people, has been an effective writer in the past, and might be now if his heart was in the work; but the man who is not himself convinced cannot convince others.

Through any medium but the Bulletin McEwen might make some impression, any way, but in connection with articles appearing in a newspaper controlled by James D. Phelan the workingmen of San Francisco may well remind themselves of an old saying, advising to "beware of the Greeks bringing gifts."

It is unlikely that the workingmen of San Francisco, remembering the teamsters' strike, will vote to remove Schmitz from the mayoralty. They do not want to take chances on the election of a man controlled by the Citizens' Alliance, as Partridge undoubtedly is. But at all events they will refuse to be guided by the Bulletin, the "boughten Bulletin," the chief harlot among California journals. If Schmitz shall be defeated it will not be because of, but in spite of, the San Francisco Bulletin.

As for Arthur McEwen we fear that he has permanently impaired, if he has not totally destroyed, his usefulness by his course in this fight. Never again can he make the workingman of America believe that McEwen is his friend.

The day after the people of Los Angeles voted a bond issue of $1,500,000 as a preliminary expenditure of $23,000,000 to bring water from the Owens River, 240 miles distant and to develop one of the most complete municipal water supplies in the world that fact appeared with large display in the telegraph news columns of more than ten thousand papers in the United States. The advertisement which this fact gave to the City of Los Angeles could not have been purchased and paid for by the expenditure of half a million dollars. They know how to do things in Los Angeles, but a city with such enterprise is entitled to all the free advertising it can get.—Oakland Enquirer.

Thanks to a Los Angeles inventor, travelers may ere long be exempt from the annoyance of being held up by the familiar announcement of a "hot box" causing a delay to the train. The non-heating journal, as shown by a thorough local test, appears to be assured.—Los Angeles Herald.

ONE OF NEVADA'S GREATEST NEEDS

THE CARSON NEWS registers a well-deserved kick against the manner in which the stub train between Churchill and Mound House is being operated. The owners of the Nevada and California railroad have a perfect right to "freeze out" the Virginia and Truckee, provided that in so doing they do not trample on the rights of the public, but when their policy works a decided injury to the interests of thousands of our citizens, it is time for the people to get in and do something.

It is perfectly natural that the corporations should have a contempt for the people when the people permit a corporation agent to ply his trade openly at Carson during each session, knocking out measures like the fellow-servant bill, and putting an extinguisher on all legislation designed to make the railroads do the right thing by the state and its people. They figure that a commonwealth that has no more sense nor character than to send to its state legislature men who can be bought for a railroad pass or a freight rebate isn't worth paying much attention to.

It is high time that we were having a new deal. The time is ripe and the occasion propitious for a young Folk or La Follette to lead a movement in this state looking to the emancipation of Nevada from a despotism that has retarded her progress ever since the steel rails first crossed her territory, and which grows more dominating, more exacting, with every passing year.

CONTEMPORARY THOUGHT

They spell graft with a bigger G each day in Washington.—Baltimore Herald.

Near Redlands, Cal., a discovery of very high-grade onyx and white and colored marble has been made.

By relieving himself of the onerous duties attached to the position of chairman of the Republican Congressional Committee, Mr. Babcock of Wisconsin will have all the more time to devote to his favorite pastime of bucking up against the standpatters.—Indianapolis News.

So much honor has been heaped upon the president that the trusts do not see how he can be very harsh next winter.—Baltimore Herald.

Probably Russia will keep right on imitating John L. Sullivan by sitting around and bragging about what a great country it used to be.—Chicago Journal.

Russel Sage has lost his pet cat and has offered $10 for its return. It must be a pretty darned slick cat for which Russel Sage would let go of $10.—Rochester Herald.

An Oklahoma girl who advertised for a husband got one, after an expenditure of $11. He died within a year, leaving her $10,000. It continues to pay to advertise.—Chicago Record-Herald.

Mark Twain says the peace at this time indefinitely postpones the dawn of liberty in Russia. People who think this a joke will not have long to wait to find their mistake—St. Louis Globe Democrat.

Sir Tommy Lipton must have been rolling as on the Shamrock to have experienced that fall from horse which roused the king's anxiety. Can it be that after all, there is more to a cup o' tea than cheerfulness?—St. Paul Despatch.

President McCall of the New York Life says that after he gave away that fifty thousand dollars to the Republican National Committee the Democrats were after him for money. That it very likely, as Mr. Thos. Taggart is not believed to entertain any scruples relative to accepting tainted lucre.—Butte Miner.

In Scribner's for October President Roosevelt relates some of his bear hunting adventures in Colorado. He is pictured on foot, on horseback, and in the attitude of standing over a big bear slain by his unerring rifle. He is also depicted in the act of eating and in other ways. Never was the Chief Magistrate shown in greater pictorial variety. And his bear stories are good. Also his dog stories. He mentions two dogs by name, and says both of them climbed trees well. There are no illustrations of the dogs in the trees, but that was the oversight of the photographer. No one will doubt that the dogs climbed, as circumstantially related. But if any newspaper correspondent had said so he would have been considered a liar. It makes a difference who tells things. The president narrates that one of the climbing dogs, named Shorty chased a bobcat up a tree and worked his way to the top, so that the wild creature in desperation jumped to the ground, when Shorty "plunged down through the branches after it." For further particulars, see the magazine.—Sacramento Bee.

DREAMS AND THEIR EFFECTS ON HEALTH

(Chicago Chronicle)

PEOPLE have actually been killed by dreams. Most people have suffered from those terrible nightmare visions in which the victim is pursued by an assassin with upraised knife, or is trembling on the edge of a fearful precipice, or is in some other imminent danger of a sudden and terrible death. These dreams are common enough, and nearly always the sufferer awakes, thankful and happy at his escape. But sometimes he doesn't awake. Sometimes the knife falls or the sleeper in his hallucinations plunges down the precipice. These are the dreams that kill.

In cases where dreams kill there is a sort of combined action between the dream and the disease through which death is accomplished. In the first place, the dream is usually the product of the disease. A person may have heart disease, which never asserts itself or allows the victim in any way to know of its presence until the fact is disclosed in a frightful dream. Then the frequent shocks to the nervous system aggravate the disease until the heart is so weak that one more shock is sufficient to cause death.

If a person has bad dreams it does not necessarily follow, however, that he has heart disease. Dreams indicating heart disease are usually of a terrifying nature and relate to death. On awakening, the sufferer will notice a violent heart palpitation. Chronic pericarditis is always preceded by horrible dreams, such as that of being thrown into a lake of fire or being crushed in a railroad wreck or burned by a volcanic eruption.

The approach of insanity may also be revealed by unpleasant dreams, or insanity may be hastened by such dreams. There are many cases where a person has been driven insane by a dream.

THE railroad companies could probably explain the deficit in the postoffice department, but nobody expects them to explain.

Colonist Rates
VIA
Southern Pacific

Commencing September 15th and ending with October 31st colonist rates will be made effective from all eastern points to main line Nevada and California points. Rates from important eastern cities are as follows:

Boston, Mass	$51.00	New York, N. Y.	$50.00
Buffalo, N. Y.	42.50	Chicago, Ill	33.00
Augusta, Ga.	43.40	Cincinnati, O.	39.00
Colorado Springs, Col.	25.00	Council Bluffs, Ia	25.00
Fort Worth, Tex.	25.00	Houston, Tex	25.00
Kansas Cit, Mo	25.00	Leavenworth, Kan	25.00
Memphis, Tenn	31.65	Minneapolis, Minn	34.90
Milwaukee, Wis	35.55	New Orleans, La	30.00
St. Louis, Mo	30.00	Salt Lake, Utah	25.00
Sioux City, Ia.	27.00	St. Joseph, Mo	25.00
St. Paul, Minn	34.90	Cheyenne, Wyo	25.00

Rates to all points on the Nevada and California railroad, south of Basalt, Nev., will be $10.00 higher than quoted above.

For further information call on railroad representatives or address,

A. H. RISING
Cctg. D. F and P. A., So. Pacific Co., Reno, Nev.

To Portland and Return
$24.00
VIA
Southern Pacific Railroad

Commencing September 25th, and continuing daily up to and including October 12th, the Southern Pacific Copany will sell ten day round trip tickets between Reno and Portland at rate of $24.00 and 21 day tickets at rate of $28.00.

Purchaser has privilege of securing an extension at Portland of eleven days on payment of $5.00, and 21 days on payment of $10.00.

For further information apply to agent or to

A. H. RISING
A. D. P. A., Southern Pacific Co., Reno, Nev.

Ahead of Them All...

We are sure winners, we are. Every one who buys Stationery or confectionery here is satisfied with its quality and with the price they pay for it. To buy here means full value for your money every time.

C. JEFF BROOKINS
224 Virginia Street Reno, Nev.

A.W.D

..ARE YOU RUN DOWN..

Does your back ache? Are you troubled with loss of appetite and general debility? Do you need a tonic and invigorator? Take warning and prevent a general breakdown. A few bottles of A. W. D. will make you feel like a new person. It is Nature's own remedy for all kidney and stomach troubles and for all ailments resulting from diseased conditions of these organs. The only natural cure for Piles. It is a pure Herb Remedy, made in Santa Clara Valley. All Reno Druggists carry it.

Reno Medical Company
Reno, Nev., and San Jose, Cal., Proprietors and Manufacturers.

Western Ore Purchasing Co.
Samplers and Purchasers of Gold, Silver, Copper, Lead Ores and Slimes
THE HIGHEST CASH PRICE PAID
CHARLES SNYDER, Manager, Reno, Nevada

There Is Pleasure in Driving
We make a specialty of good rigs. Our stables are fireproof. Best care given to boarders. We also furnish hacks and busses and funeral turnouts.
TELEPHONE GREEN 471
THE OVERLAND STABLES
Short Brothers Lake Street

Washoe... Wood and Coal Yard
A. E KAYE, : : PROPRIETOR
ALL KINDS OF WOOD and COAL AT WHOLESALE AND RETAIL
Sixth and Peavine Sts.
Phone Main 54

WE are prepared to furnish you in any quantity you desire, fresh every day, at your door
Milk, Cream or Butter
RENO DAIRY, John Chism, Proprietor
Successor to Silver State and Robbins Dairies. Main 214

PERKINS, OLIVER & GULLING
226-228 SIERRA STREET
The most complete and modern establishment of its kind on the Pacific Coast. Phone Main 231. Res. Phone Main 233
NEAR THE MASONIC HALL

Do You Want a Job?
I conduct a Free Employment Office in connection with my store. If you want to work come in and see me. I also carry a full line of Smokers' Articles and Gent's Furnishing Goods.
A. NELSON, Virginia St., Reno, Nev.

A. Lane & Co. 207 Stevenson St.
WOOD AND COAL
Pine Blocks $5. cord Phone Main 274

Reno Employment Agency
All Kinds of Help Promply Furnished
C. D. VIRGILIO, Prop. 118 Commercial Row
Telephone 620. Reno, Nevada.

To Please You-- PHONE MAIN 300
With that in view we carry the best stock of Groceries, Fruit, Vegetables and Butter that the market affords and see to it that our prices are the lowest.
SIERRA STREET Coffin & Larcombe

Groceries
Fruits
Vegetables
Wines
Liquors
The Best Goods the Market Affords in Stock. Give Us a Trial Order.
Railroad Lodging House
A. T. DORMIO, : : Proprietor
Newly Furnished Throughout
Opposite the Passenger Depot, Reno, Nev.

Hotel Golden
Most elegantly appointed hotel in Nevada. Steam heated. Half block from depot. Electric lighted, hot and cold water in every room. Sample room on first floor. Dining room a la carte.
A. NORTH, Proprietor Center St. Reno, Nev.

THE RIVERSIDE HOTEL
H. J. GOSSE
The only strictly first-class hotel in the State of Nevada. Large, sunny and elegantly furnished rooms. Electric lights, hot and cold water and return call bells. Electric elevator. All outside rooms. Dining room of comfort. Unexcelled table. Situated on the banks of the Truckee river away from the city's noise
SOUTH VIRGINIA STREET RENO, NEVADA

The New Overland Hotel
THIS HOTEL is steam heated and electric lighted throughout. The most complete dining room and grill in the city. Meals served American and European. The finest bar in the State in connection.
CHAS J. SADLIER, Prop. Commercial Row & Center Street

FRANK CAMPBELL
GROCERIES
Cor. Virginia and Fourth Streets.... Phone Main 451
Staple and Fancy Groceries, Fresh Fruits and Vegetables received daily. Prompt attention is given to all orders.

DONNELS & STEINMETZ...
Corner Second and Sierra Streets Reno, Nevada.
Deal in Furniture that will stand the rigor of Nevada's peculiar climate. Let them figure on furnishing your house and always be satisfied
Call and Inspect Our New Store

S. J. HODGKINSON
DRUGGIST
All Prescriptions Carefully Compounded
CHOICE PERFUMES
Complexion and Sachet Powders, Toilet Soaps, etc., etc.
VIRGINIA STREET, RENO

NEWSPAPER ARCHIVE®

IN THE WORLD OF SPORTS

FOUGHT HIM AT HIS OWN GAME

Jimmy Britt passed through Reno yesterday morning on his way to Salt Lake, where he will join a theatrical company with which he has an engagement. Britt will travel across the continent with the company and give a three round sparring exhibition with his boxing partner at each place. He will spend several weeks in New York and it is likely that he may make a match with some member of Gotham's fight colony.

In an interview regarding the Admission day fight, Britt said before leaving San Francisco:

"I sat through this picture show today and while I was sitting I was studying deeply. I could see what a monkey I made of myself. I could see how I lost just because I wanted the crowd in those benches to leave the arena and say: 'Jimmy Britt is the greatest boy the ring has ever seen.'

'I banged and slammed with this fellow as though it were a barroom brawl. There wasn't anything of science to it. It was just a couple of school boys tangled up in a back lot. I completely forgot all I learned at the Olympic Club, and just wind-milled away like a fool.

"All of a sudden he gets me. He blindly strikes out trying to fight away from me and lands a series of unalmed swats upon my jaw.

"I go down and out. Jimmy Britt is the loser because he wanted to convince everybody that, with Nelson in the ring, Britt could scrap any old way and win.

'The best wallop I have—a rip to the ribs—I hardly used. The pictures show that I met the Dane upon his own ground. I gave him just the kind of a fight he loves. He seems to thrive on jabs and punches, and I was fool enough to make him happy by slapping all kinds to him.

"When I meet him again I will know very much better. I will peg and keep a-pegging at his stomach and I will not be wasting my hands upon a head a trip-hammer cannot hurt. Rip, rip, rip to his vest buttons will get him, and I was crazy not to put him high and dry per this route on September 9th."

Sporting Brevities

The Northwestern University is to have practically a new football team at Evanston this season.

A dual track meet between Cornell and Oxford is being planned at about the time of the Yale-Harvard-Oxford-Cambridge meet.

William J. Bradley, third baseman of the Cleveland baseball team, announces positively that this is his last season in baseball.

Coach Chalmers of the University of Iowa football eleven is hustling for big reserves. The squad is badly lacking in line substitutes.

Barney Oldfield is planning to go to Buenos Ayres next spring to take part in a series of automobile races in the Argentine capital city.

Herman B. Duryea, formerly racing partner of Harry Payne Whitney, is to become a breeder of thoroughbreds, probably at Silverbrook Farm, near Red Bank, N. J.

Keene, Chinn, Forsythe and Goldblatt, well known eastern racing men, will ship their horses to California for the coming races. Keene's horses are already on the way.

It has been definitely decided that the players taking part in the world championship series between the National and American league pennant winners shall receive 60 per cent of the gross receipts of the first four games, instead of 40 as originally planned.

Garnett Ferguson, the well known trainer and owner, has returned from New York, bringing a carload of horses with him among them being Merry Go Round for Del Fountain, a yearling filly for W. Macdonough, a two year old for A. B. Spreckels and Bearcatcher, which is regarded as one of the fastest horses in the country.

Genuine Swiss Cheese, Mome Delicatessen. aug27tf

Royal Baking Powder

is made of Grape Cream of Tartar.

Absolutely Pure.

Makes the food more Wholesome and Delicious.

BATTLING NELSON WINS WITH BROKEN LEFT ARM

Injury Sustained by Dane in Fight With Neary Developed Punch That Has Made Him Lightweight Champion

That a physical deformity should be of use to a prize fighter seems to be something of a anomally. Yet that is the case with Battling Nelson, the deformity in this instance constituting one of the best weapons that he has in stock. His inability to entirely straighten his left arm, the result of a fracture and displacement of a small bone in his elbow, has enabled him to develop a punch which no other fighter has, and which at close range is a constant source of danger to his opponents.

In Milwaukee, in December, 1903, Nelson fought six rounds with Charley Neary. During the latter part of the fight he blocked a vicious right to the body with his left elbow. After the fight was over, the elbow pained him considerably and he had it examined under an X-ray. It was discovered that a slight fracture had been sustained. Despite the care of surgeons, his elbow stiffened, and it was over three months before there was any play in the joint at all. Gradually he became able to use his arm, but he could not entirely straighten it, and is not yet able to do so.

The Dane was examined recently by a well known physician, who was at one time an amateur boxer of some skill, and who understands the game as well as those who earn their living by it. This diagnosis was evolved.

"The abnormal condition of Battling Nelson's left arm is responsible for a punch, which, to my knowledge, no other fighter has. Nelson is unable to straighten this arm, and it is accordingly perfectly rigid at a point which gives it a straight curve, or kink. Coming out of a clinch, all he has to do is to swing that arm in a semi-circle, and he is able to connect with his opponent's jaw with the added force which the rigidity of his arm furnishes.

"This is of greatest use to him when both he and his opponent are tired. In boxing practically everything concerning the judgment of distance depends upon the muscles of accommodation in the eyes. When a fighter is fresh and in good condition, as he usually is at the beginning of a bout, there is a constant dilation and contraction of the pupils of his eyes, making it possible for him to judge the distance of his blows and to go in and out of close quarters without wasting strength on punches that miss their mark. When the ordinary fighter becomes tired and the muscles of accommodation fail to respond, he swings wild. With Nelson, however, all that it is necessary for him to do is to get in close and keep hooking his left in a semi-circle, if he can get close enough to get his opponent in range, he is able to land on the jaw a punch which would not be possible were it not for the rigidity of his arm.

"It was in this way that Nelson beat Martin Canole, Eddie Hanlon and Young Corbett. When the other fellow was tired Nelson kept right on top of him with that left until he went down under the constant pounding."

Nelson cannot bend his left arm sufficiently to fasten his collar at his throat or to arrange the knot of his necktie, yet he can swing that left hook with deadly force and land it where it will do the most good. The stiffness of his arm acts very much as if he were to have a short club in his hand and kept jabbing his opponent with that. There is no "sunshine" at the joint, and no "give" when he strikes his antagonist.

KAUFMAN MAY FIGHT SAM BERGER

When Kaufman knocked out Harry Foley in the first round Thursday night he did in the professional class just what he has always done as an amateur—knocked out his man in the first three minutes of the fighting. The California "phenom" proved conclusively that he has class as a professional, his opponent being of sufficient importance as a fighter to make his victory a notable one. Notable because it was his first appearance as a professional and equally so because he fought so fast that his antagonist was out before he could get a good start.

In all of Kaufman's amateur fights he has usually won in one round. His great showing as an amateur induced many to believe that he would make a champion as a professional, and while he is yet to demonstrate that he is of championship timber, his initial effort was most satisfactory.

One thing that is phenomenally in Kaufman's favor is the fact that he is fighting around 135 pounds. This permits him to get nearly an even break with the biggest of them and yet removes him from the clumsy class. But most of all in Kaufman's favor is the fact that he has a punch.

In ring experience Kaufman has much to learn; he has never yet had to go to his corner to wait for the next round, as he has invariably succeeded in concluding matters before the conclusion of the third round.

Californians are taking a lively interest in him. Should he get to the top it would be the third time within a decade that the state has contributed a champion in the heavyweight class. Both Jeffries and Corbett came up from obscurity in California, and fought their way to the top of the pugilistic ladder.

It is believed that Kaufman's next fight will be with Sam Berger. Both men are willing if a $12,000 or $15,000 purse is hung up.

A Full Line

Footballs, punching bags, boxing gloves, pocket knives, sporting goods of all kinds, bicycles, bike sundries, auto supplies. Repairing done by mechanics at reasonable prices and all work guaranteed; we also sell the best wheels made—the Racycle (the wheel that took first prize at the St. Louis world's fair), the Tribune, the Columbia and we make the Nevada. Nevada Cycle and Manufacturing Company, 11 W. Second street; phone 285. 26tf

Hot lunch at Becker's. 17 tf

Two Teams Shut Out

SAN FRANCISCO, Sept. 29—Coast baseball today: At San Francisco—Los Angeles 3, San Francisco 0. At Seattle—Seattle 4, Portland 0. At Spokane—Tacoma 9, Oakland 3.

Broiled mackerel, "Pic-nic," lobster, kippered herring and shrimps at Home Delicatessen, 21 W. Second street. Phone 268. s8tf

Fought Fifteen-Round Draw

BALTIMORE, Sept. 29—Sam Langford of Boston and Young Peter Jackson of California fought fifteen rounds to a draw here tonight.

Fate Cannot Harm You

If you dine at the Owl Cafe. Billeman Brothers, formerly of the Oberon, are proprietors. jn21tf

Three words to the "wives" are sufficient

Golden Gate Coffee

Sold only in aroma-tight tins. Never in bulk.

J. A. FOLGER & CO.
San Francisco
ESTABLISHED 1850

NEVADA ENGINEERING WORKS

Manufacturers of Mining and Special Machinery. Dealers in Engineering Equipments and Supplies. TELEPHONE MAIN 453

Corner Fourth and East Streets
RENO, NEVADA

To the Unfortunate.

Dr. Gibbon

This old reliable and the most successful Specialist in San Francisco, still continues to cure all Sexual and Seminal Diseases, such as Gonorrhea, Gleet Stricture, Syphilis in all its forms, Skin Diseases, Nervous Debility, Impotency, Seminal Weakness and Loss of Manhood, the consequence of self abuse and excesses producing the following symptoms: sallow complexion, dark spots under the eyes, pain in the head, ringing in the ears, loss of confidence, diffidence in approaching strangers, palpitation of the heart, weakened loins and back, loss of memory, pimples on the face, coughs, consumption, etc. Dr. Gibbon has practiced in San Francisco 40 years and has treated should not fail to consult him and receive the benefit of his great skill and experience. The doctor cures when others fail. Treatment. Cures guaranteed. Persons cannot call at home, Charges reasonable. Call or write. Dr. J. F. Gibbon, 632 Kearny st. San Francisco, Cal.

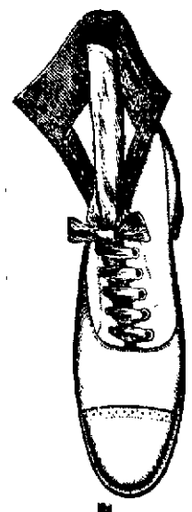

A WALKING SHOE

Every lady should own a walking shoe—a comfortable, good looking shoe with low heel and extension sole—one that will combine style and service.

We carry several different makes in different prices—$2.50 to $5.00.

Your personal comfort demands a pair.

Cleator-Dexter Co

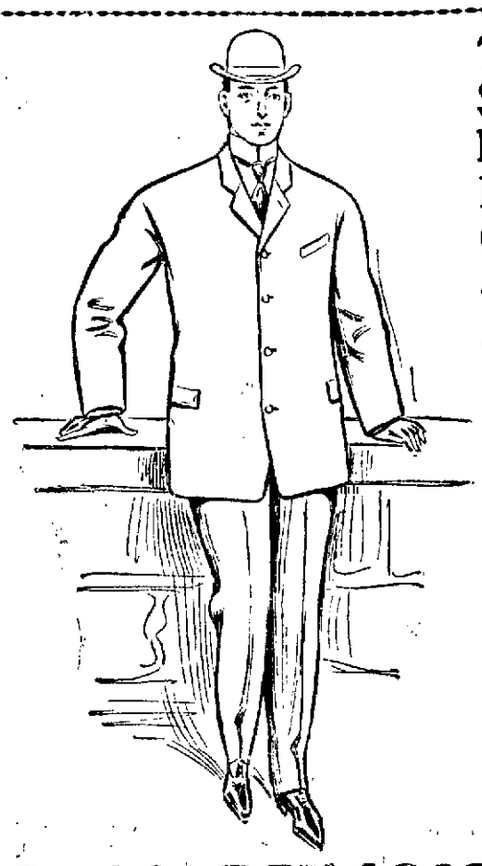

The Snappiest Line of Fall Clothing and Furnishings Ever in Reno...

Has just been received by us.

We won't go into details here, but we would like to have you come in and look over those suits and furnishings and underwear fresh from the east.

The Prices are Right...

J. MARYMONT CO.

Workingmen's Friend Store, 211 Center St.

Good Investments

If you have not yet given us an order—you will!
Do not continue to pay your good money for friendship. Go through the following and compare the prices therein with those you are paying. THAT IS THE TEST. The following prices will be in effect

Today and Saturday, September 29 and 30. For CASH and for these days ONLY

CANNED GOODS

Two Cans Peaches selected for 25c
2 Cans Selected Apricots for 25c
1 Can fancy Blackberries for 15c
Regular 25c
1 Can Fancy California Apricots for 15c
Regular 25c
1 Can Fancy Grapes for 15c
Regular 25c
1 Can Plums 15c
Regular 25c
1 Can Fancy California Peas for 10c
Regular 15c
1 can Fancy Corn for.....10c
Regular 15c
1 can Fancy Tomatoes.....10c
Regular 15c
3 Cans French Peas for 50c
Regular 30c can
1 Can French Mushrooms for 20c
Regular 30c
1 can Fancy Baltimore Oysters for.....10c
Regular 15c
1 Can Soup, any variety for 10c
Regular 15c
1 Can Souced Mackerel 20c
Regular 30c
1 Can Sauer Krout 15c
Regular 20c
1 Can Great Western Hominy for 15c
Regular 20c
1 Can Fancy Devlled Ham for 5c
Regular 10c
1 Can Roast Beef 15c
Regular 20c

SYRUP, SUGAR, ETC.

Fancy Table Syrup, 1-2 gal cans 40c
Regular 60c.
Fancy Table Syrup, 1 gallon cans 75c
Regular $1.00.
Vermont Maple Syrup, 1-2 gal cans 60c
Regular 75c
Vermont Maple Syrup, 1 gallon cans ..$1.00
Regular $1.40.

Extra Special

1 Can Potted Turkey or Chicken 10c
Regular 15c.
2 Cans Melrose Pate for 25c
Regular 25c can
One-half Gal. Mason Fruit Jars, per doz $1.00
While they Last.
Regular $1.35 doz.
3 doz Eclo, wire clothes pins (on ring) for 5c
Regular 15c
20 lbs New Potatoes for 25c
Regular 15 lbs
1 Bottle of Hires Root Beer Extract 15c
Regular 25c
Will make five gallons of Root Beer.
1 Sack Crown Flour for $1.60
Regular $1.70
17 lbs D. G Sugar for $1.00
Regular 13lbs
8 lbs D. G. Sugar for 50c
Regular 6½ lbs
5 lbs Best Japan Rice for 25c
Regular 3 lbs
One 3 lb can M. J. B. Coffee for 95c
Regular $1.10
8 lbs Fresh Tomatoes for 25c
Regular 5c lb

DRIED FRUITS AND STAPLES

6 lbs Best Prunes for 25c
Regular 8⅓c lb
1 lb package seeded raisins.....10c
Regular 15c
4 pkgs Corstarch 25c
Regular 15c pkg
3 packages Best Gloss Starch for.....25c
Regular 15c pkg

PICKLES, OLIVES AND RELISHES

1 qt Sour Pickles 10c
Regular 15c
1 qt Sweet Pickles for 25c
Regular 35c
1 Bot. Pearled Onions 15c
Regular 25c
1 pt Spanish Queen Olives 15c
Regular 25c
1 Pt Chow Chow for 15c
Regular 25c

HAM, BACON AND LARD

Best Eastern Hams for ..... 15c lb
Regular 17c
Best Eastern Bacon for 16c
Regular 18c
5 lb Pail Best Eastern Lard for 65c
Regular 70c
1 10 lb. Pail Best Eastern Lard $1.25
Regular $1.35

SOAP AND WASHING POWDER

One 3 lb pkg Gold Dust for 20c
Regular 25c
1 pkg Pearline for 10c
Regular 15c
5 Bars White Borax Naptha Soap for .. 25c
Regular 10c bar
3 Bars Hand Sapolio for 25c
Regular 10c bar
1 Box Toilet Soap (3 bars) for 15c
Regular 25c

TEA AND COFFEE

1 lb Mocha and Java Coffee for.....25c
Regular 30c
1 lb package Japan Tea for.....25c
Regular 50c
One ½ lb Pakg best Japan Tea for 15c
Regular 25c

J. R. BRADLEY CO.

Groceries, Hardware, Farming Implements, Merchandise and General Supplies

Phones: Groceries, Main 363; Hardware, Main 364; Office, Main 365.

Plaza and Virginia Sts, Reno, Nev.

Our New Crop Teas

Have just arrived, fresh from the Garden's of Japan, all lovers of good teas should sample them.

We are making a specialty of Fine Java and Mocha Coffee at 40 cents per pound. There is nothing better to be had in the city of Reno.

We give tickets or premiums away with all goods sold in our store. You can save up these tickets and get very pretty, useful and ornamental premiums. On every dollar purchase of teas, coffees, spice, baking powder, extracts or soda we give a ticket worth 20 cents. Just thinkof it! One dollar premium free with every $5.00 purchase, and the best goods in Nevada as well.

We have a special line of Japanese vases, some of them 18 inches high, which are works of art, all hand painted. They sell from 75 cents each up to $5.00. They must be seen to be appreciated.

We also have a magnificent assortment of fancy china, sample goods, which we have marked extremely low, and some genuine hand painted beer and lemonade sets with handsome designs.

A very fine line of Kirk's fancy perfumed toilet soaps from 10 cts. per box of three cakes up to 25 cts. per box.

We Also Give Trading Stamps

Wigg & Boughton's
POPULAR TEA STORE

West Second St. Phone 243 Cars Pass Our Door

Manheim's

Anything You Want To Eat...
Any time of the day or night, served in a tempting manner, can be had here at reasonable prices.
Majestic Buffet, J. C. Moran, Prop. 251 Virginia St

NEWSPAPER ARCHIVE®

CLASSIFIED ADVERTISEMENTS

NOTICE—All classes of legitimate advertisements not exceeding four lines inserted for 50 cents a week.

HELP WANTED

WANTED—Five agents can make $6 to $10 a day; ladies or gents. Call apartments 1 and 4, third floor, Nevada Bank building. s30w

WANTED—Good, experienced millinery maker. Apply to Mrs. L. Morrison, 9 West Second st. s29w

WANTED—Two good seamstresses. Apply 107 First street. s27w

WANTED—A strictly reliable engineer for compound direct connected hoisting engine at Minas Prietas, Sonora, Mexico; wages $5 per day. Address, giving copy of testimonials, Charles Butters & Co., Ltd., 220 Crocker building, San Francisco, Cal. s24w

WANTED—TO RENT

WANTED—A 6 or 7 room house or larger; unfurnished. Inquire Dr. Wittenmai, Riverside Hotel. s28w

WANTED—Business man and wife; no children; want to rent a five room modern cottage; will take three year lease. Box 271, Reno, Nev. s24w

SITUATIONS WANTED

JAPANESE employment office; all kinds of labor furnished at short notice. Robert Kako, proprietor, 206 E. Second; phone Main 59. o1tf

WANTED—Japanese wants to do any kind of housework or porter work. Address this office. s29w

WANTED—A position by a lady as housekeeper. Address Mrs. M. E. Molatt, P. O. s28w

AMERICAN woman wishes housekeeper's position or cooking; neat and reliable. Mrs. M. Gowan, general delivery. s24w

WANTED—MISCELLANEOUS

WANTED—At once, a dining room girl at Golden Eagle Hotel. s29w

WANTED—To know where to get a delicious sack of hot popcorn. Call on Davis Popcorn Place, corner of Frank Golden's jewelry co. s28w

WANTED—To buy a good sound gaited saddle horse; also two burros for sale. Address P. O. box 119. s28w

WANTED—A second hand assay outfit. H. Ford Realty Company, 106 E. Commercial Row. s27w

ROOMS TO LET

FOR RENT—Three rooms, furnished or unfurnished to gentleman or couple or separate. 21 W. Ninth street. s30w

FOR RENT—Furnished room suitable for one or two with or without board. 812 Sierra street. s30w

FOR RENT—One or two nicely furnished rooms; pleasant surroundings. 101 Washington street. s29w

FOR RENT—Unfurnished rooms, with electric light and furnace heat, use of bath, etc. Inquire at house in good locality. Inquire at 505 West Fourth st.; no housekeeping. s28w

FOR RENT—Two or three furnished housekeeping rooms, modern in every respect; electric lights, telephone, bath, cellar, etc.; second floor; reference required; no children. Inquire 207 Maple street. s28w

FOR RENT—A comfortably furnished front bedroom in private family; suitable for two; one block from depot. Inquire at 114 East Second street. s28w

FOR RENT—Rooms for light housekeeping, bath and electric lights, etc. Call at 112 S. Clemenson st. s26w

FOR RENT—Housekeeping rooms, upstairs or down, or cottages, corner Fifth and Raleigh streets. Mrs. W. D. Harden. s26w

FOR RENT—A nicely furnished room; homelike, private family; modern conveniences; 322 Third. s26w

ROOMS for rent; furnished rooms with or without board; gentlemen preferred, also cabin for rent. Inquire 605 North Virginia street. s26w

FOR RENT—Two small housekeeping suites. Inquire 71 Ralston. s26w

HOUSES TO LET

FOR RENT—Five room unfurnished house, bath, cellar, chicken yard, etc.; $12 per month including water. Apply to H. R. Cooke at law office of Cooke & Ayres, over Journal office. s29w

FOR RENT—Modern room furnished house; well located and near business center; no children; will rent for three or six months. C. J. Peck & Co., 12 E. Second street. s28w

FOR RENT—Seven room unfurnished house, with electric lights and bath. Corner Park and North streets; key at 416 Third street. s27t3

FOR RENT—Four room house, with bath; partly furnished. 611 Eureka street. s26w

FOR RENT—Deer Park Club House and saloon on street car line at Sparks; will rent reasonable to reliable parties. Apply to J. A. Bonham & Son, 12 East Second. s24w

FOR RENT—MISCELLANEOUS

FOR RENT—A good stable, box stall, carriage shed and yard for horse; $5. Call 322 Third st. s26w

FOR RENT—Eight miles of river front sheep range, situated eight miles east of Vista, with corral privileges and all accommodations. For particulars inquire at McCarran ranch. s17w2

REAL ESTATE FOR SALE.

FOR SALE—A good 3 room house on two lots, all fenced; small barn and chicken house; cheap if sold this week. Inquire at this office. s26w

FOR SALE—The Wellman ranch of over thirty acres, with water right; one mile west of Reno; on the Truckee river. Apply to Benj. Curler, 218 Virginia street. s6m

FOR SALE—8 business lots, corner Fourth and Center, adjoining the beautiful Hotel Nevada grounds; not a vacant store room in town; good opportunity; investigate. Call or write Mrs. J. Danaghy, Hotel Nevada, Reno. au31tf

STOP—The Litchfield Addition is now on the market for sale. This without doubt, is the best addition to the city remaining. Call at once. Lots from $200 to $275 on your own time. This addition is on the west side of south Virginia Street. COTTRELL, 238 Virginia St. m15tf

FOR SALE—MISCELLANEOUS

FOR SALE—If sold at once, a first class paying business in Reno. Small capital required. Address Box 567, Journal Office. s30w

FOR SALE—Steam engine and wood sawing outfit for sale cheap. Apply to J. A. Bonham & Son, 12 East Second street. s29w

FOR SALE—Second hand Singer sewing machine; only $10; guaranteed. 22 and 24 E. Second street. s28w

FOR SALE—The hair and scalp parlors. Address P. O. box 235. s27w

FOR SALE—Prospecting outfit; horse will ride, drive or pack, pack saddle sacks, water bags, tent, folding cot bedding, etc. Apply Ed Fuller, Sparks, four blocks north of Deer Park. s27w

FOR SALE—One truck, a large wagon and an ice wagon. Apply to Mrs. J. F. Aitken, Golden Hotel. s26w

FOR SALE—A few pieces of household furniture; also small house to rent cheap. 6 Fourth street. s21w

FRESH cut flowers daily at the Reno Floral Parlors, 18 West Second street. au29tf

FOR SALE—Twenty young milch cows. For particulars write to G. Capezzoli, Dewitt, Lassen county, California. s6w

LOST

LOST—A pocket book with note in it in favor of Louis Chaud. Finder return to this office and receive reward of $20. s30w

LOST OR STOLEN—A Rugby bicycle, maltese gray color, from entrance 22 Virginia street. Finder return to same address and receive reward. s30w

LOST—A thoroughbred Jersey cow. Finder return to 112 Elm street, and receive reward. s29w

LOST—A little stickpin of a crescent with star in center and set with pearls; lost between Eighth and Lake streets, on Virginia and Journal office. Finder kindly return to this office and receive reward. s28w

LOST—Some place between 805 North Virginia street and Southern Pacific railroad track, a package containing enlarged picture of two horses. Finder please return to Journal office. s27w

LOST—Some place between residence of Lee J. Davis on Center street and Farmers' and Merchants' National Bank building, Monday, a roll of cooking recipes. Finder please return to Journal office. s26w

STRAYED

STRAYED—Three steers to my ranch on September 15, branded "S" on left hip; owner call and prove property and pay charges. A. Besso, 2 1-2 miles from Reno, on Verdi road. 27w

WINDOW CLEANING

BEST IN RENO—Window and house cleaning. Sam Polano Co. Phone 724. Residence 212 Lake St. Office 116 Virginia street. s15tf

MUSIC TEACHERS

BRASS BAND AND ORCHESTRA—Musicians furnished for all occasions; dance music a specialty; cornet and piano lessons. E. Magnus, 305 Rock street. s6m

PIANO, GUITAR AND MANDOLIN—Special attention given to technics, expression and the study of classical music. Rates given to guitar and mandolin clubs with use of instruments. Attention given to practice. Mrs. M. E. Rosseau, No. 110 Elm street. tf

STENOGRAPHER

STENOGRAPHY—Typewriting, legal business or personal. Rates reasonable. Room 9, Journal Bldg. Phone, Main 657. S18tf

BOARD

PRIVATE boarding house; first class board, by day, week or month, at Mrs. L. Dixons, 212 West street; home cooking a specialty; rates reasonable. Phone Main 790. ju24tf

MISCELLANEOUS

PAULINE T. LILBERT, late of San Francisco has opened dressmaking parlors and is prepared to make the finest tailor suits or the swell evening gowns, would be pleased to have the ladies call at 105 Ridge st. s29w

MRS. G. W. MORRILL, having resigned from the art department of Gray-Reid-Wright Co., ladies can find her at her home on 312 Peavine street, corner Fourth. s27w

MISCELLANEOUS

TUTORING and instruction in all high school branches by a college graduate; specialties, Latin, mathematics, French and English. Address W. F. B., 716 Center street. s30w

FASHIONABLE dressmaking and plain sewing; best work guaranteed. 10 East Fourth street. s24w

OSCAR J. SMITH and William S. Wall, lately of Woodland, California, have formed a partnership for the practice of law under the firm name of Smith & Wall; offices, Smith building, 202 Virginia street, Reno, Nevada. Telephone Main 81; P. O. box 597. s1tf

SHOOTING AT WALLEY'S—Guests at the Walley Hot Springs hotel are accorded the privilege of hunting without charge; persons not connected with the hotel will not be allowed upon the reservation; ample accommodation is afforded guests and they will find the hunting excellent in every particular. s14m

LEGAL ADVERTISEMENTS

SUMMONS

In the District Court of the Second Judicial District, of the State of Nevada, County of Washoe.

The Farmers & Merchants National Bank, of Reno, a corporation, Plaintiff.

vs.

J. P. Raine & E. Vernon, co-partners doing business under the firm name and style Raine & Vernon Supply Co., et al., Defendants.

Action brought in the District Court of the Second Judicial District of the State of Nevada, Washoe County, and the complaint filed in said county in the office of the Clerk of the said District Court on the 28th day of June A. D. 1905.

The State of Nevada Sends Greeting To J. P. Raine & E. Vernon co-partners doing business under the firm name and style of Raine & Vernon Supply Co. E. Vernon & J. P. Raine, Defendants. You are hereby required to appear in an action brought against you by the above named Plaintiff, in the District Court of the Second Judicial District of the State of Nevada, Washoe County, and answer complaint filed therein, within ten days (exclusive of the day of service) after the service on you of this summons, if served in said county, or if served out of said county, but within the District, twenty days; in all other cases, forty days, or judgment by default will be taken against you according to the prayer of said Complain.

The said action is brought to obtain a judgment against you for the sum of one thousand dollars, together with interest thereon at the rate of eight per cent, per annum, from December 19, 1904, alleged to be due upon a certain promissory note executed by said defendants to this plaintiff on said day at said county, for full value received, together with $150.00 Attorney's fee, and costs of suit.

And you are hereby notified that if you fail to answer the complain the said plaintiff will take judgment against you for $1,150 and interest on $1,000.00 thereof at the rate of eight per cent. per annum from the 19th day of December, 1904, and costs of suit.

Given under our hands this 27th day of June, in the year of our Lord one thousand nine hundred and five.

Mack & Farington,
Attorneys for Plaintiff

Date of 1st publication Aug. 18, 1905

Notice of Hearing of Final Account and Petition for Final Distribution.

In the Second Judicial District Court of the state of Nevada, in and for the county of Washoe.

In the matter of the estate of Louis F. Lemmon, deceased.

Notice is hereby given that Thomas Magill, the administrator of the estate of Louis F. Lemmon, deceased, having filed with the clerk of this court his first and final account of his administration of said estate, together with a petition praying for the final distribution of said estate, the hearing of the same has been set by said court for Saturday, October 7, 1905, at the hour of 10 o'clock a. m. of said day, at the court room of said court, in Reno, Washoe county, Nevada; all persons interested in the said estate are notified then and there to appear and show cause, if any there be, why the said account should not be approved and confirmed, and said petition should not be granted.

Dated September 11, A. D. 1905.

W. A. FOGG, Clerk.

Cooke & Ayres, attorneys for administrator. s12td

Board of Equilization

Notice is hereby given that the clerk of the board of county commissioners of Washoe county, State of Nevada, has this 11th day of September, 1905, received from the assessor of said county, the certified tax list, or assessment roll, for the year A. D. 1905; also the original list of property and plat book for said year, and that the board of county commissioners of Washoe county, State of Nevada, will meet as a board of equalization in the room of the county commissioners of said county, at the courthouse, in the city of Reno, Washoe county, state of Nevada, on the third Monday of September, A. D. 1905, being the 18th day of said month, at the hour of 10 o'clock a. m. and sit from time to time thereafter until the business of equalization presented to them is disposed of.

Said board will not sit later than Monday, the second day of October, A. D. 1905, at 4 o'clock p. m.

W. A. FOGG,
Clerk of the Board of Equalization.

Dated September 11, A. D. 1905.

Bids Wanted

The board of regents of the Nevada State University will receive sealed bids for:

150 tons Rock Springs coal.
75 cords fourfoot split pine wood.
60 cords four-foot slab wood.

To be delivered on the University grounds at such times as may be agreed upon with the president of the University and the contractor.

The bids shall be filed with the secretary of the board at or before 10 o'clock a. m., Saturday, September 30, 1905, at the office of the board of regents in Morrill hall building, at which time the bids will be opened.

The regents reserve the right to reject any and all bids.

GEO. H. TAYLOR,
Secretary.

s14td

NEVADA STATE JOURNAL

Published every morning, Monday excepted, at Reno, Nevada.

MEMBER OF ASSOCIATED PRESS

E. L. BINGHAM, Manager.
Office: The Journal Block, 2d Street
Telephone: Main 167.

TERMS OF SUBSCRIPTION.

One year, by mail.....$6 00
Six months, by mail.....3 00
Three months, by mail.....1 50
Per week, by carrier.....15

AGENTS.

Rosenthal & Aimanko...Virginia Street
Harry Davis.....Commercial Row
H. A. Lemmon.....Carson City, Nev.
W. H. O'Neil Co.....Tonopah, Nev.
Frank P. Gorman.....Gold Hill, Nev.

TEN DOLLARS REWARD.

A reward of $10 will be paid for information that will lead to the arrest and conviction of parties stealing The Journal from premises of subscribers.

TO SUBSCRIBERS.

Parties who do not receive their papers or who have any cause of complaint will oblige by notifying this office.

Entered at the postoffice at Reno, Nev., as second-class matter.

LEGAL ADVERTISEMENTS

NOTICE OF POSTPONEMENT

Notice of Meeting of the Stockholders of the Nevada-California-Oregon Railway

Notice is hereby given that the regular annual meeting of the stockholders of the Nevada-California-Oregon railway, noticed to be held at the office of the company in Reno, Nevada, on the 11th day of September, 1905, for the purpose of electing directors and the transaction of such other business as may properly have come before the meeting, has been duly postponed until Tuesday, October 24, 1905.

T. F. DUNAWAY,
Vice president and general manager.

Reno, Nevada, September 11, 1905.

Notice to the Public

Notice is hereby given that the firm of Pincolini & Co., engaged in the saloon business at the town of Verdi, Nevada, has this day been dissolved. Joseph Pincolini is in full charge. All bills due said firm are payable to Mr. Pincolini, who assumes all liabilities of the firm.

J. H. PROSOLE.

Reno, Nev., Sept. 21, 1905. s22w

MISCELLANEOUS

Head-quarters...

We are headquarters for Ham, Bacon and Lard.

WHY?

Should you go to a grocery for Ham, Bacon or Lard. We can give you lard, kettle rendered, a pure article, at the same price that you will pay elsewhere for a packing house product.

Give us a trial order and be convinced.

RENO MEAT CO.

Reno and Truckee Markets.

COLD STORAGE

FOR

EGGS, POULTRY, BUTTER, CHEESE BEER, ETC., ETC.

FACILITIES ARE PERFECT

RATES REASONABLE BY THE MONTH OR SEASON.

RENO COLD STORAGE PLANT

RENO POWER, LIGHT AND WATER COMPANY

Office, Virginia Street, Reno

REINHARD & CO.

NEW UNDERTAKERS

New Manning Building, Plaza St.

Fine Funeral Supplies, Beautiful Parlors. Special attention given to Embalming for shipment. Prices fair and reasonable. Mr. S. E. Reinhard was over ten years manager of one of the best known firms in San Francisco, and will give his personal attention to every detail.

CORONER'S OFFICE

Office Phone, Main 639 | Res. Phone Main 129

PROFESSIONAL DIRECTORY

TEACHER OF MUSIC

A. T. KROLL
Teacher of Violin
Instruction given by a modern, most practical and progressive method.

A. T. KROLL'S ORCHESTRA
Select music for concerts, receptions, balls, etc. Residence 109 Liberty St. Phone Main 518.

DENTISTS

FRED J. RULISON, D. D. S.
Dentist
Graduate University of California, College of Dentistry. Office 218 Virginia St. Phone Green 241. Residence Phone Brown 451.

DR. J. C. HENNESSY,
Dentist
Clinical Instructor College of Physicians and Surgeons, San Francisco; Office Second and Virginia Streets; Hours a. m. to 12 m. and 1 to 6 p. m.

DR. F. T. THOMPSON,
Dentist
Hours, 9 a. m. to 12 m., 1 to 5 and 7 to 8 p. m.; Martin Building, opposite Journal office, Reno, Nev.

DR. CHAS. A. COFFIN,
Dentist
Office, Investment Building, over C. J. Brookins' store, Virginia St.; Phone Red 283.

MISCELLANEOUS

Stoves, Ranges and Bathtubs

We have just received a big shipment of all three and have them at our rooms. These are the finest goods of this character ever brought to Reno. We guarantee the quality and the price.

Hamp, Simas & Company
Rear Bank of Nevada, Reno,
Telephone Main 752

THE PLACE TO GO

When in need of soft, pure beverages call or phone the
PIONEER SODA WORKS....
We guarantee our goods are made with pure cane sugar, high grade extracts and pure spring water
P. O. Box 262 Phone Main 538
SMITH & BRIAN

FRESH, HEALTHY MEATS

Best Procurable.
Fresh ranch Eggs
Tender Chickens
We attend phone with promptness

DIXON BROTHERS
Reno's Leading Butchers
COMMERCIAL ROW & SIERRA

Will Buy, Sell or Trade Horses
Parry's Livery & Feed Stable
In addition to my Livery Stable and Stock Yards I have opened a regular Horse Trading and Sale Stable; will hold auctions and sell on commission. If you have horses for sale or trade bring them in. If you are looking for horses call on
R. W. PERPY, Proprietor

MOTT'S PENNYROYAL PILLS

Safe and reliable, they overcome weakness, increase vigor, banish pains. No remedy equals DR. MOTTS PENNYROYAL PILLS. Sold by Druggists and Dr. Motts Chemical Co., Cleveland, Ohio. For sale by Reese & Duncan.

PHYSICIANS AND SURGEONS

L. T. BROCK, M. D.
Physician and Surgeon.
Diseases of women and confinement a specialty. Rooms 1 & 3 Journal Block, Second St., near Virginia, Reno, Nev. Phone, Main 43. Residence 511 Riverside Avenue. Phone 419.

SURVEYORS.

T. K. STEWART
County Surveyor
U. S. Deputy Mineral Surveyor. Phone, Brown 245. Reno, Nevada.

CONTRACTORS

A. J. Taylor Frank Roberts
ROBERTS & TAYLOR
Contractors—Estimates furnished; all work guaranteed; cement sidewalks, foundations, all kinds of concrete work. 106 Elm street, Reno, Nev.; phone Main 540.

ATTORNEYS

E. S. FARRINGTON C. E. MACK
Attorneys-at-Law
Office, Ryland Block, 117 Virginia Street; Phone Black 2; Will practice in all Courts of the State and United States Courts.

W. H. A. PIKE W. D. JONES
Pike & Jones, Law Office
Rooms 1 & 2 Sunderland Building

MISCELLANEOUS

Hello!!! Would you like to enjoy a glass of palateable, tempting, healthful, good beer? If you do, say Sierra Beer to your dealer today or phone us an order direct to the brewery.

Reno Brewing Company

VALLEY VIEW COVE

The best of land, volcanic ash the best in the world for Orchard vineyard and garden truck, in the warm belt sheltered from north wind. An Ideal place for a country home.

All the land can be irrigated next year from the New Canal on the upper edge of the land, in 5 or 10 Acre Tracts, Terms

$75 Acre, $20 Down

and all the time you want on balance. Only 2 miles from Reno, good road.

Call or address

JOHN P. READ & BRO.
Room 7 Nevada Bank, Real Estate Brokers. P. O. Box 333.

DROP IN

And see us if you have any doubt about the title to your property. We solicit correspondence, as well as personal interviews on any matters within the scope of a modern guarantee company.

Washoe Co. Title Guarantee Co.
J. R. PENDERGRASS, Mgr.
218 Virginia Street. Phone Main 244

RING
TELEPHONE MAIN 672....

When in need of fresh groceries and vegetables. We have them on hand at all times and will deliver your order as soon as received

Milo C. McMillan
GROCERIES
Commercial Row and Sierra Street, Reno

ATTORNEYS

DODGE, PARKER & ARNOLD,
Attorneys-at-Law
Washoe County Bank Building, Reno, Nevada.

WILLIAM B. CRAIG
District Attorney
Of Washoe County has moved his office to the Court House, on Virginia Street, where he will continue his practice as before.
P. O. Box 723 Phone Black 433

H. R. Cooke, Albert D. Ayres.
COOKE & AYRES
Attorneys at law. Office in Journal block, rooms 4-5-6, Reno, Nevada. General practice in all courts. Phone Main 465.

W. E. F. DEAL,
Attorney-at-Law
Offices, Bank of California Building, Virginia City, Nev., and Rooms 51-52 Nevada Block, San Francisco; Will practice in all State and Federal Courts in Nevada and California, and in the United States Supreme Court.

JAMES T. BOYD,
Lawyer
Rooms 101, 102 and 103, Golden Building.

MISCELLANEOUS

A Five Dollar Hat...

Just As Good As New For $1.50...

Bring the old worn out hat of yours around, have it cleaned, pressed and reblocked. I'm the only exclusive hatter in Nevada and I guarantee my merchant tailoring, ladies' and gentlemen's pressing and cleaning also at reasonable prices.

MOSS, The Hatter
2 Douglas Alley, Golden Block
Phone Main 53

The Place

To get the best in Table Delicacies, Home Cooked Meats and Pastry, Beans and Doughnuts is the

HOME DELICATESSEN
21 W. 2d St. Phone 268

Novacovich GROCERIES

There's a satisfaction in knowing that when you buy groceries you are buying pure groceries.

Commercial Row

Drappo's Wood Yard

Wood, Coal Sawdust.
Block wood a specialty.
$5.00 a load.

E. L. DRAPPO
603 Second St. Phone 716

Perry & McAvoy

Complicated and Expert Electrical Work Solicited. Wholesale Dealers of the Famous

Sawyer-Mann Lamp

In all Sizes. Electrical Supplies and Novelties.

14 East Second St.,
Next to Journal Office

NEWSPAPER ARCHIVE®

KEELER IS NOW IN PUBLIC EYE

Reports From New District in Lower Portion of State Are Flattering

Within a few weeks the special attention of the public has been attracted to that part of the country east and southeast of Keeler, Cal., and the more recent reliable information obtained from that section is submitted by the extensive operations contemplated by John M. Delaney of Green Bay, Wis., and his Chicago associates; the districts coming to the front are those around the Old Coso camp, in Coso range of mountains, and Modoc district in the Argus range; these camps were recently visited by George D. James, a favorably known mining engineer of this city, who was employed by Mr. Delaney to make an examination of certain properties in what is popularly known as the Death Valley country and only a short distance from where the notorious "Scotty" mine is located.

Coso camp is about thirty-three miles from Keeler, the terminus of the Carson and Colorado railroad and will be remembered as an old producer which was located way back about 1878, in what was known as the Panamint excitement, and at that time a large number of properties were located as silver propositions and millions of dollars were the result of the operations carried on at that early day.

And among the properties at that time located, and since which has become famous on account of the output may be mentioned the Josephine mine, which has a record of something over $400,000, and the Mariposa, which has produced more than $1,000,000 in gold.

This latter property is operated in a very primitive way by Mexicans to a depth of about 300 feet, but at this depth they encountered quite a volume of water, and some sulphides, and of course, as they could only secure values from absolutely free ore, the proposition was abandoned many years since. Yet with more scientific and experienced methods the mines of this section appear to be in a fair way for active development on a large scale.

In this district Mr. James examined the Green Bay, Calumet, Chicago, Delaney No. 1, Delaney No. 2, Delaney No. 3, and the Wisconsin properties and found a great mineral zone from 150 to 200 feet in width, and absolutely on the surface, and from the outcrop of the lead, secured values showing $3, $7, $9, $9.60 and $200 gold per ton. The entire belt appears to be thoroughly mineralized and exceedingly valuable from a cyaniding point of view. And could almost be termed a quarrying proposition, as all the matrix walls can be handled in a cyanide plant with profitable results.

The amount of exploitation work already done demonstrates that the values increase as depth is attained from the ore body; there is ample water power for the operation of large plants, and a reasonable amount of timber adjacent.

The old camp of Darwin, within whose boundaries Coso is located, has a record production of $6,000,000, and this in itself is a sufficient warrant for the past history of the camp. The formation is a highly mineralized porphyry, with granite and lime dykes protruding; some of these lime dykes having been sufficiently prospected to show a width of 400 feet, and as it is very hard to define the walls of this lode, it can only be described as one vast mass of mineralized quartz.

In the Modoc district, which lies along the eastern foothills of the Argus range, and about twenty miles direct east of Coso, the veins appear to be much narrower, yet are still well defined on the surface, the veins being encased in granite and porphyry walls, the granite predominating. Among the properties examined during this visit were the Clementina, Isabella, New Year, New Britain, Willie, Lost Hope and Bordel. The veins are about two and a half feet wide, as disclosed by a twelve foot shaft on the Isabella, a thirty foot crosscut tunnel on the New Year, with drifts each way, about twenty feet, the ore in the bottom of the tunnel being three feet wide, on the Clementina a drift sixty feet in length, all the various workins being on the same ledge, and a vertical depth can be reached of 800 feet. And the general values from the samples secured show $77 in gold per ton, though assays were had going as high as $200 per ton. One very favorable feature is the fact that while at the surface the vein on the Isabella is only about one foot in width and at a depth of twelve feet it shows two and a half feet of solid ore.

Modoc camp is across the Panamint Valley and distant only about eighteen miles from the old Ballarat camp, which many years ago came into prominent notice as a large producer, and is now attracting much attention on account of recent rich discoveries.

Wedekind Makes Good Report

Superintendent E. H. Wedekind reports a favorable change in both the National Bank and the Yankee Girl shafts. The Bank is 185 feet deep and is showing a streak of quartz in the bottom. Sinking will be continued 200 feet, after which crosscutting and drifting will be taken up on the 100-foot and 200-foot levels.

The Yankee Girl shaft is down 175 feet and during the last few feet has undergone a decided change in formation—Rhyolite Herald.

Hot noon lunch at Becker's. 15c. tf

STOCKHOLDERS GETTING RICH

Tonopah Mining Company Declares Another Dividend of $250,000

People interested in Tonopah stocks were advised yesterday that a dividend of 25 cents per share had been declared upon the stock of the Tonopah Mining Company. The dividend amounts to $250,000, or 25 per cent on the stock at par. The Tonopah Mining Company's shares have long since passed far above par and are now selling around $12 per share. Since the first exploitation of the mine the company has paid dividends upon the stock aggregating $1,050,000, or a sum that would buy every share of the company's stock at par.

The company has paid $750,000 in dividends and retired the preferred stock issue amounting to $300,000.

While the Tonopah Mining Company has paid more money in dividends than any other company in the big camp, there are a number other properties that are making phenomenal records as producers.

The Tonopah Extension Mining Company has paid one dividend of 5 per cent and another of 10 per cent or a total of $150,000. It is expected that with the increased shipping facilities that the stock will pay 60 per cent on the basis of a $1 valuation.

The Montana Tonopah has paid $300,000 to its shareholders and its property is getting in shape to handle a much greater output than heretofore. Nearly all the big properties will commence to pay big dividends now that the shipping facilities are improved and each is making rapid strides in advancing the development of their properties.

At Goldfield a number of the larger properties are paying handsome dividends and the Florence and Combination mine, whose stock is held by a very few people, and is not sold on the open market, are making their owners rich.

"Twelve months will see a great development in the southern country," said a well known Reno mining man who has made a large amount of money in Tonopah. "The construction of the big sampling plant, the opening up of the country tributary to Goldfield by the railroad and the fact that the Tonopah mines will be able to double their shipments will all contribute to a great year of progress. Heretofore, with the narrow gauge the largest mines could only ship their highest grade ore but they now have facilities for handling ore that it was not in the past possible to touch."

TO MINE FOR PRECIOUS GEMS

Large Deposit of "Ruitere" Crystals to Be Developed in El Dorado County

The Placerville Nugget says that N. H. Burger has sold the White Rock property in El Dorado county, recently purchased from John Blackston, to eastern people, who intend to develop it as a mine and also explore its strata of crystals for precious and semi-precious stone.

The property has attracted the attention of eastern mining man and adduced some wonderfully handsome crystals, many of which have brought fancy prices in eastern cities, and one of the largest of which is now in the J. P. Morgan collection.

This property has attracted the attention of geologists in foreign countries and requests at times have been received for samples of the formation in which these crystals were found.

The property is traversed by a mammoth ledge of almost pure white quartz. In contact there is a peculiar formation of a blueish gray matrix, resembling very much the matrix in which diamonds are found in South Africa. In prospecting this matrix there have been found a number of zircoins, a gem resembling the ruby, and it is supposed to be the formation from which diamonds are extracted. The property is one of the few places in the United States where the valuable Ruitere crystals have been found.

It is the intention of this company to carefully work off the surface of all the ground to bed rock by the hydraulic process, the cost of which will be amply met by the gold known to be in the surface, while the production of precious gems will be relied upon to make good the expectations which actuated the purchase of the property.

The process by which this surfacing is to be done will be by such a system of disposing of the waste materials that the precious stones will neither be carried away as by ordinary hydraulic methods, nor crushed, as in the milling of cemented gravels as has always heretofore been the doom of the precious stones which we know by the number that have always been accidentally discovered, the channels contain.

Schueddig's Eucalyptus Oil

Is guaranteed absolutely pure and is a positive cure for croup, colds, pneumonia, asthma, bronchitis, all forms of catarrh and kidney troubles. For sale by all the leading druggists. If after using half a bottle it does not give satisfaction your money refunded. Take no other. jy15m

DOINGS AMONG MINING MEN

Brief Items of Interest to the Delvers After Wealth in Washoe County

Col. J. H. Jones of New York City is looking after his mining interests in Peavine district.

Warren T. Golding, one of the owners of the Ema L. mine in Whitehorse District, is in Reno.

C. A. Whiteford, consulting engineer of the Nevada-Inyo Company, has gone to San Francisco on a business trip. He will be absen about ten days and will then return to his property in Inyo county.

Col. Chas. H. Bovee has gone to Whitehorse District to look over the property of the Keystone-Nevada Mining Company, of which he is manager. He has fifteen men at work, and there is above one thousand tons of good milling ore on the dump.

El Mingle has a force of men at work on the Buckskin Norton claim in Peavine District, and has sunk a shaft down 100 feet and now is advancing a drift from the bottom. Five tons of ore have been shipped and netted $22.80 per ton. The vein shows an average width of two and a half feet. On the Pothoff property, Mr. Mingle has sunk a shaft 106 feet, and nine feet further down he will drift on the lead. The ore carries gold, silver and copper, the greatest value being copper, which shows from 12 to 18 per cent.

A strike of much importance is reported on the Gold Crest property, located half way between Goldfield and Bullfrog on the great mineral belt of that district. Seven feet of ore has been opened up in the bottom of the shaft flowing $2,400 gold per ton. Work was recently commenced on this shaft showing $2,400 gold per ton of only about twenty feet. The property is operated by Milwaukee people, Judge Peter J. Sommers being President and resident manager, and over $50,000 has already been expended in development work. There are 135 well defined leads within the bounds of this company's holdings, and one of these leads has been exploited and crosscut sufficiently to determine the fact that it is 7,500 feet long.

A great deal of very important development work is being done by the Missouri Gold, Silver and Copper Mining Company on their property, which is situated on Dogskin Mountain, Pyramid district. The company owns eleven claims and the principal work during the past two or three months has been advancing a tunnel on one of their claims, which is now in 500 feet. Besides this there are a number of open cuts and shafts, all of which are in ore, and when sufficient ore is blocked out to warrant it a large reduction plant will be erected. Supplies sufficient to last all winter have recently been taken to the property and active work will go right on. This property is adjacent to the well known Pyramid mine of the Pacific Consolidated, and about thirty miles north of Reno. J. Hanly Moore, a Missouri capitalist, is president, and H. R. Winn is secretary and manager. There is ample capital behind the proposition and no stock has ever been placed on the market. Manager Winn has been very energetic in pushing development work, and the results show that he is entirely competent, for there is now a large amount of very fair grade ore in sight, and within a few months there appears little doubt that the property will have a sufficient showing of ore to warrant the installation of a reduction works.

GOOD MINES IN SIBERIA

Placer Properties on Other Side of World Are Fast Becoming Big Producers

Siberia is the least developed of the earth's mining regions. The gold deposits are all taken from the earth by the most primitive methods. Only very crude mining implements and machinery are used. In western Siberia the gold output in recent years has decreased, and the bulk of the gold in this part of the country has been obtained from alluvial gravel. The gravels of the Obi and Yenisei basins have been worked for upward of half a century, and they are beginning to show signs of exhaustion, but in the Amur region and along the course of the Lena the mineral possibilities are only faintly appreciated.

The government has had its surveyors in the field all along the great river courses, and it is possible that it knows better than any private individual the actual amount of deposits in any particular district. Prior to the building of the trans-Siberian railroad the cost and difficulty of getting mining machinery and supplies to the gold districts were almost prohibitive and the work developed very slowly. The rigor of the climate was also against the successful operation of private mining companies. Another trouble on the steppes has been the great cost of lumber required for carrying on underground workings. The total absence of trees in this region makes it necessary to bring every foot of timber required hundreds of miles. Consequently on the treeless steppes mining has been carried on mainly in open workings.

The gold deposits in the Amur region are for the most part favorably situated for easy working, and open working has not heretofore interfered materially in the industry.

The deposits are found near the surface, and the average thickness is from three to four feet. The superimposed deposit is composed of peat, which varies from five to seven feet, although in some districts this runs as deep as twenty feet. Where the peat appears the thickest the gold bed increases as much as nine feet, such as in the Niman district. Nearly every stream which empties into the Amur is gold bearing, and some of them have yielded very rich sands.

Fredericksburg Lager at Becker's.

YESTERDAY'S QUOTATION

Ruling Prices of Stock and Sales as Reported at the Close of Business

Quotations and sales as reported by the Reno Stock Brokerage Company at the close of business yesterday were as follows:

Sales.	Bid.
600—Golden Anchor	$ 86
—Jim Butler	74
—Blue Bull	09
—Black Ants	01
—Columbia Mt.	15
—Great Western	03
—Nevada Goldfield	14
—St. Ives	14
1500—Silver Pick	09
—Vernal	05
7000—Jumbo Ex.	24
—Dixie	13
—Diamondfield	28
—Lone Star	08
—Tonopah Gold Mt.	10
—Adams	05
700—Belmont	1.40
—Black Butte	20
—Brooklyn	01
—Big Bullfrog	11
—Bullfrog Mining Co.	55
—Blue Bell	04
—Bullfrog Comb.	06
2000—Cashboy	17
—Eclipse	42
—Frisco	09
—Gold D.	10
—Gold N.	54
—Hibernia	19
—Home	09
1000—Jumbo	77
—Kendall	16
—L. Tonopah	2.00
—May Queen	17
3800—MacNamara	39
5800—M. Tonopah	2.72
700—Midway	1.50
—Mohawk	15
—Miz. Ex.	11
—Montana B.	05
—National Bank	17
13600—North Star	48
—New York	17
—O. Bullfrog	21
—O. Tonopah	25
—Potlatch	08
—Paymaster	02
4500—Red Top	62
—Rescue	07
200—Sandstorm	49
100—Tonopah Ex.	6.37
—Tonopah Mining Co.	13.50
900—West End	98
—Denver Bullfrog	17
—Gold Bar	24
—Home Cons.	07
—Con. Virginia	1.30
—Mexican	1.60
—Ophir	5.25
—Union	47
—Savage	58
—Sierra Nevada	29
—Hale and Norcross	1.05
Caledonia	43
—Belcher	22
—Chollar	13

FORTY-NINER LOOKING FOR A LOST MINE

MARYSVILLE, Sept. 29—J. J. Hibhard, who came across the plains by ox team in forty-nine, when only 13 years old, has returned after an absence of more than half a century and will take the stage tomorrow for Bridgeport, thirty-five miles east of Marysville, on the Yuba river, where he hopes to find a rich ledge of gold-bearing quartz which he discovered just before returning east after mining a few years here.

He has nothing but his memory to guide him to the spot where he uncovered the rock that literally glistened with free gold in particles of all sizes up to nuggets big as peas.

New Camp Near Tonopah

TONOPAH, Sept. 29—Joe Edwards, a well known Nevada miner, reached Tonopah yesterday from Bellhelen district, sixty-five miles east of here, with samples from a large body of ore uncovered on his claim and several adjoining properties. Big strikes have been made on the property of Mat Malone. C. Golyneaux and others in that district, surface averages running about $214 a ton.

Fredericksburg lager at Becker's.

VILLA COURT

The Latest Subdivision . . Park, Driveways, Water With Lots . . . South Side Park Entrance From Virginia Street. . . .

GET A HOME SITE IN VILLA COURT

VILLA COURT is a beautiful subdivision situated between South Virginia and Plumas Streets, on the hill slope, commanding a splendid view east, south and west. The lots have been so divided that every one has a frontage on a central park. This has been done under the supervision of an eastern landscape engineer with the purpose of securing the best advantage in view, drainage and artistic landscape effect.

The lots are large and the location all that could be desired. There are but sixteen of them in all, and four of these have been taken.

If you want to secure a beautiful site for a home at an extremely low price, we invite you to call and make your selection without delay for these lots will all be taken in a very short time.

PRICES, TERMS, ETC., AT OUR OFFICE

F. J. PECK & CO.
12 East Second St.

Bank of Nevada
RENO, NEVADA

G. F. Turritin.....President
M. Scheeline.....First Vice-President
P. L. Flannigan.....Second Vice-President
R. C. Turritin.....Secretary and Cashier
H. Lewers.....Assistant Cashier
DIRECTORS
Daniel Meyer, G. F. Turritin, A. G. Fletcher, P. L. Flannigan, Moritz Scheeline, R. L. Douglass and Henry Anderson.

PAID UP CAPITAL, $600,000

Accounts of Banks, Corporations and Individuals received on the most favorable terms.

3½ Per Cent Per Annum Paid On Time Deposits

Buy and sell exchange on all principle cities of the United States, Canada, Asia, Europe and Africa.
Messrs. Sheeline and Osburn are resident agents for twenty-eight Fire Insurance Companies, the total assets of which are $217,640,081
Safe Deposits Boxes for rent, prices according to size varying from $3 to $12 per annum.

WE SOLICIT YOUR BUSINESS

Savings Department
Our Savings Department accepts deposits of $1.00 and upwards paying 3½ per cent per annum thereon.

Washoe County Bank
RENO, NEVADA

Capital Fully Paid Up.....$500,000.00
Surplus Fund.....100,000.00
A General Banking Business

Exchange Department
Issues Travelers and Commercial letters of Credit, Drafts and Money Orders available in all parts of the world.

Savings Department
Pays Interest at rate of 3½ per cent per annum on deposits

Insurance Department
Insures property against loss by fire, representing ten leading fire insurance companies

George W. Mapes.....President
M. E. Ward.....Vice President
F. M. Rowland.....Vice President
C. T. Bender.....Cashier
Geo. H. Taylor.....Assistant Cashier
Fred Stadtmuller.....2d Assistant Cashier
Directors—Albert M. Ward, D. A. Bender, A. H. Manning.

WE SOLICIT YOUR BUSINESS

FARMERS AND MERCHANTS NATIONAL BANK
RENO, NEVADA

CAPITAL $200,000

THE ONLY NATIONAL BANK IN WASHOE COUNTY

Get a New Dress for Your Horse...
Our new stock of harness and fittings is now here. Drop in and see it.
LENT & HANSON

United States Smelting Co.
SALT LAKE CITY, UTAH
Lead and Copper Ores
The United States Smelting Company
Is now in the market for all kinds of lead and copper ores at Prices Favorable to Shippers

ADDRESS ALL COMMUNICATIONS
To Salt Lake City, Utah
Consign all shipments as follows: United States Smelting Co., Bingham Junction, Utah.
When shipment is made please notify us promptly and if public sampler is preferred, designate which one; also designate one assayer.

Becker, Button & Co.
Real Estate, Mines and Mining
Houses and Rooms Rented Free of Cost

C. St. George will take charge of the Real Estate end of the proposition and will offer some bargains that will be advantageous to buyers. He will act for Matt R. Button, who is at present engaged in development work on the Defiance and Pritchett & Dahl claims.

CALL AND SEE US
106 Commercial Row, Reno, Nevada

Are You a Home Body...
What a satisfaction to live in your own home—quit paying rent it don't pay.
...Nows the Time...
To secure a pair af our residence lots. Price will surprise you. Let's talk it over at our office.
J. A. BONHAM & SON
Fire Insurance in Leading Companies 12 East Second Street

Reno Stock Brokerage Company
We are prepared to handle promptly all commissions entrusted to us. Buy and Sell all listed and unlisted
Tonopah Goldfield and Comstock Mining Stocks
Daily S. F. Prices by wire. Overland Hotel Building.
Bedford McNeil Code.
RENO, NEVADA

Good Irrigated Land, $11.25 the Acre
Payable $1.00 per year...
We are agents for this Madeline, California, land, 100 miles north of Reno. Railroad runs through it. Railroad fare free to buyers. Call and see us.
Evans & Hibbard Realty Co.
Overland Hotel Building, Opposite S. P. R. R. Depot

A few of our Specialties
Largest Stock in the State
Standard Portland Cement, Nephi Plaster, Santa Cruz Lime, Keystone Blacksmith Coal, Black Leaf Sheep Dip, Nevada Sulphur.
We handle in carloads and can give the trade the very best prices obtainable.
FLANIGAN WAREHOUSE COMPANY
PHONE MAIN 253...RENO NEVADA

Nevada Meat Company
Manufacturers of Lawn Fertilizers, Meat Meal for Hogs and Poultry. Ground Bone Meal for Poultry.
Cor. Alameda and Fourth Street
RENO, NEVADA Write for Particulars

THE NEVADA PLANING MILLS COMPANY...
A. Spencer, President
A. French, Vice-Prest. and Sup
Mill and Yard, North of N.-C.-O Shops. Office Rooms 7-8 Ryland & Levy Building
LUMBER, BUILDING AND HOUSE FURNISHING MATERIAL, TURNING, SCROLL SAWING, ETC.
With all modern machinery we are prepared to turn out first class work at reasonable rates promptly

Reno Mill & Lumber Co.
Telephone Main 105
LUMBER AND BUILDING MATERIAL
ALL CLASSES OF FINE MILL WORK
East Fourth St. Reno, Nevada

NEWSPAPERARCHIVE®

Novelties...

PHONE MAIN 736
205 VIRGINIIA ST.

Rainbow Waistings, Exclusive Dress Patterns, New and Attractive Goods.

Sol Levy's Dry Goods Store...

...Our Clothes For Fall...

"Stein Bloch" and "Atterbury System"

Are of such high standard that those who have worn them other seasons, realize the value.

$10.00 to $30.00

No tailors do better for twice that.

KUHN'S ...Next Door to Postoffice

SMART SHOP FOR MEN

Refreshing Attractions...

Just Received a Shipment of Wines Including

Port, Sherry, Claret, Zinfandel and ...Burgundy...

Frank Bros. Co

Sole Agents for Nevada, Cal., Wine Ass'n

Phone Main 401 — 228 Virginia St., Reno.

Get Your Power.... On a Ground Floor Rate

The Washoe Power & Development Company is prepared to make a flat rate with all patrons of the company. Meters will also be installed upon request. No matter what way you do it you will find this company will make you a rate as low as in any city on the Pacific Coast. Our wires will be connected wit hany house without cost to the consumer. Our service is unexcelled and the main aim of the company will be to supply its patrons with a first-class service at a reasonable cost.

WASHOE POWER & DEVELOPMENT CO.

31 EAST SECOND STRET

Office Phone, Main 894 — "Trouble Station" Phone Main 855

The Swellest Woolens...

In town just arrived from the east.

The finest quality money can buy in foreign and domestic fabrics.

"Fit, Style and Finish" our motto.

Ask any of the five hundred people in Reno for whom we have made suits.

Our cutter, who spent twenty years in London, is an expert, and we guarantee a perfect fit.

The Reno Tailors

7 EAST SECOND ST. — C. ARONSON, Prop.

BARNETT & WENDT

Orders Filled Promptly

10 W. Second St, Phone Main 242

Everything First Class in Groceries and Provisions. Fresh Fruit and Vegetables a Specialty. Give Us a Trial.

I'LL HAUL ANYTHING

From a Grip to a Piano and Solicit a Share of the Business From My Former Patrons

JOS. R. EASON

Arcade Hotel — Phone Main 234

CAPTURED A WATCH THIEF

H. O. Small, Arrested Early Yesterday Morning for Grand Larceny, is Discharged

To Nightwatchman Christy's efforts can a well known resident of Reno attribute the fact that he has recovered a valuable watch lost more that a week ago. Yesterday morning at 5 o'clock Officer Christy took a porter named H. O. Small into custody, charging him with grand larceny. Ten minutes later Mr. Christy had the stolen watch in his possession and before 9 o'clock yesterday morning it was restored to its rightful owner.

Mr. Christy has been working on the case since last week. He had the number of the watch and after a careful inquiry among the pawnshops and saloons located the timepiece in the Diamond saloon Thursday night. It had been pawned for $5 by H. O. Small, the porter. The watch is easily worth $50.

Yesterday morning when Small reported for work he was placed under arrest by Officer Christy. Pressed as to what he had done with the watch he admitted pawning it to the owner of the Diamond saloon. Fortunately for Small the owner of the timepiece did not desire the publicity attendant upon prosecuting the case and last night the guilty man was released.

BECKER GLAD TO GET BACK

Man Who Escaped from Asylum Tells of His Experience During Time He Enjoyed Liberty

Howard Becker, who escaped from the insane asylum Tuesday night and was captured Thursday afternoon, regrets that he made the attempt. Becker is not being punished for his infraction of the rules. Dr. Gibson was pleased at the progress the patient was making and had planned to discharge him in a few days. Becker's action of Tuesday night has resulted in him altering this plan.

It now develops that Becker in escaping secured a pair of trousers before he left the asylum grounds and was not entirely naked when captured in the deserted cabin. In some manner he also secured a quantity of vegetables, some bread and two jackrabbits. When caught he had the two rabbits cooked into a stew and with this food managed to get along pretty well. "But it was awful cold the morning I got away," said Becker yesterday. "I reached the cabin about 3 o'clock in the morning and spent the next day prospecting. I was asleep when they broke open the door and caught me. I'm rather glad to get back, though I wanted to get away at the time."

DEATH CLAIMS YOUNG WOMAN

Mrs. Frank Gill, After Month's Illness, Passes Away at Home in Reno

Mrs. Frank Gill, well known in Reno, died at her home, 320 North Virginia street, at 5 o'clock last evening. She had been ill for a month and death was due to typhoid fever.

Deceased was a native of Lassen county, Cal., aged 24 years. She was the daughter of Charles Lawson, a well known resident of Susanville and a young woman universally loved and respected. The end has been expected for several days, though everything was done to prolong the life of the young woman. Her father and husband were at the bedside when the end came.

The body is being embalmed by Reinhard & Co. and in charge of the father and husband will be shipped to Susanville for interment today.

Resting Much Easier

The condition of Ralph Shearer, the young man who received twenty thousand volts of electricity while at work in the power station early yesterday moning, was much improved yesterday. The young man's feet and right hand are badly burned and it will be some time before he is able to resume his work.

BOYS WILL BE TRIED TODAY

Thirty Students of Nevada University Will Answer Charge of Assault and Battery

To obviate the necessity of the formality of an arrest, each of the thirty students at the State University, who are charged wih hazing John Barrett by ducking him in an irrigating ditch, and who are specifically charged with assault and battery, yesterday signed an agreement to be at the office of Judge Pollock of the justice court at 1 o'clock today.

Huskey & Lowers will appear for the students and W. E. Craig, district attorney, will represent the state at the trial.

"The matter has assumed the proportions of a farce," said a university man yesterday. "I do not doubt that young Barrett was ducked in the ditch but from what I can learn he was not hurt in the least and is an able bodied fellow and all this talk is really laughable. I have been given to understand that Barrett was ducked because he would not give the college yell."

Cheese, Cheese

Swiss cheese, breakfast cheese, Roquefort cheese, imperial cheese and sometimes Dutch cheese at the Home Delicatessen, 21 West Second Street. Phone 268. s3tf

REGENT SMITH OFFERS A PLAN

Suggests that Nevada College Students Take Lead in Abolishing Hazing of Freshmen

"Boys will be boys. I was a boy once myself, but I can't say that I am in favor of hazing. Decide upon some other form of college prank," said Oscar J. Smith, regent of the university, after his address to the students at general assembly yesterday morning.

"There is one thing about it that temperes our feelings, for the young man being hazed and that is that next year he will be in the front ranks of those engaged in hazing some other unfortunate freshman.

"College spirit must of course be maintained in some way. I would suggest that the students of Nevada's university take the lead in this reform movement and agree upon some method just as good and as full of sport as hazing, but still bordering less on rough tactics."

Maintains His Innocence

J. C. Muhlman, a First street restaurant keeper, was arrested yesterday on a charge of selling liquor without a license. He denies his guilt and will be tried today.

The Wiley B. Allen Co.—Everything in the music line. 28 W. Second St. tf

TERSE TALES OF THE TOWN

Doings of the People and Items of Interest to the General Public

Dr. Moore, the dentist, has moved into his new offices at 227 Virginia street.

J. Aaron Ingalls came in from his bonanza properties at Olinghouse yesterday.

G. W. Whitford of the Nevada Inyo Mining Company left yesterday for a short visit in the city.

C. P. Morgan of the D. W. Earl Company of Madeline is in the city transacting business here.

Thomas Taylor was able to be on the streets yesterday for the first time after an illness of several days.

Mrs. Robertson, associate editor of the Progressive West, returned from a trip to San Francisco yesterday.

M. H. Klein has arrived in Reno and will hereafter have charge of the stationery department of Brookins' store.

Al Pape of the Paraffine Paint Company left yesterday morning for Tonopah on a business trip. He will be absent for several days.

Mr. and Mrs. C. C. Larson and Mrs. S. E. Cook who were here on a visit to Theodore Clark, left yesterday morning for their homes at Ogden.

J. M. Fulton will return Sunday from Salt Lake and assume his duties as district freight and passenger agent of the Southern Pacific Company next Monday.

Mr. and Mrs. A. M. Smith have written to their friends in Reno from Acapulco. They arrived there on the steamer September 10th and spent several days taking in the sights before continuing on to their new home at Punt Arenas, Central America.

LARGE CROWD GREETS BARD

"Days of Old, Days of Gold," Subject of Interesting Lecture by Joaquin Miller

"The Days of Old, the Days of Gold" formed the subject of Joaquin Miller's lecture at the Methodist church last night. It was the first of the series to be given by the Reno Lecture Association and it was a success from start to finish.

Long before the appointed time the church was crowded to the doors, seats being impossible to obtain.

Joaquin Miller is just as good a speaker as he is odd and his lecture last night teemed with reminiscences of the good old pioneer days of the Golden state.

Only Joaquin Miller could describe the times of long ago, and from the time he started until the last sentence his hearers waited with interest for every word, every sentence seemed to contain a gem of thought. They all went away pleased and everyone it is safe to say would be pleased to listen once more—tonight if possible— to the bard of the grand old mountains whose name he has adopted.

Royal Arch Masons Meet

Several new members were initiated by Reno Chapter No. 7, Royal Arch degree of the Masonic fraternity, last evening. The occasion was a particularly happy one, as there was a large attendance and a thoroughly enjoyable evening was spent by the lodgemen.

Home From Their Vacation

John Wright and sister, Miss Elizabeth Wright, returned yesterday from a vacation trip to California. They were absent about two weeks and visited many points of interest in the Golden state.

WILL LEARN FATE TODAY

Prelimnary Examination of Men Charged With Causing Harney Wreck Nearing End

Engineer Bridgeman and Flagman Detheridge, charged with manslaughter in causing the terrible wreck at Harney last week, will probably know their fate at Palisade today. Their preliminary examination has been in progress before a justice of the peace at that place for the past three days.

Many witnesses have been examined by the prosecution. The interests of the state are being cared for by District Attorney Rodgers of Eureka county.

The defense, it is thought, will begin presenting its case today. An effort is to be made to have the defendants exonerated at the preliminary examination. In railroad circles around Reno it is held that Flagman Detheridge, who stood well with his fellow employes, should be held blameless for the accident, for he followed the rules explicitly.

Will Be Sentenced Next Week

The state authorities are now in correspondence with Judge Curler relative to the cases of Linderman, Roberts, Gorman and Sevener, condemned murderers of Jack Welch. It is desired to fix a date for resentencing the four men. It is probable they will be brought here next Monday. In that event they will be sentenced to hang on the same day. Though no definite news can be received, it is thought the board of pardons will not interfere in the case of Roberts.

Beckwith Is Booming

J. L. Humphrey arrived in town from Beckwith last night. Mr. Humphrey states that the town is booming since work on the Western Pacific started.

WOMEN OF TRINITY GIVE ENTERTAINMENT

The women of Trinity church gave what was in every respect a most delightful literary and musical program at Eagle Hall last evening. A good sized audience gave all the members on the program a cordial reception and hearty encores.

The program was opened with a piano solo by Miss Jessie Levy, followed by Miss A. Schadler, who sang "Sing Me to Sleep." Miss Edith Howe rendered in a most acceptable manner a monologue selection, "A Peculiar Case." Mrs. Nixon, Mrs. Richard Stoddard, Madame de Seminario and W. W. Goodrich gave the other individual nubers on the program, which concluded with Rossini's "Inflamatus" from "Sabat Mater." This number of the program was the crowning feature of the entertainment and pronounced excellent by all. Those participating were Mesdames Torreyson and Nixon, Misses Monroe and Nickerson, Messrs. Unsworth, Atkinson, Drs. Craig and O'Neal and the solo obligato by Mesdame de Seminario.

Robbed of His Blankets

Clarence Bane, a resident of Reno, while returning from the country last evening, was robbed of a roll of blankets at Sparks. He stepped into a saloon, leaving the blankets at the entrance. He returned in time to see the thief making away in the darkness with his property. The theft has been reported to the officers.

Munchener Lowenbrau Imported German Beer on draught at the Palace. m9tf

NEW AUTOMOBILE LINE FOR AUSTIN

The new railroad automobile recently ordered by Superintendent Hiskey of the Nevada Central railroad has arrived and made its maiden trip from Battle Mountain Thursday without a hitch or jar, and this morning returned to Battle Mountain, and in the future will run alternate days to the train, thus giving the people a mail six times a week.

Charles Pierce, an expert representing the Oldsmobile factory, arrived with the machine and will make a few trips over the road to see and prove that the machine is in perfect running order. A. Tefft will be chauffeur.

The new auto is of 17 horsepower and will comfortably seat eight persons with room for the mail. The car is beautifully furnished and upholstered with tonneau, and so arranged that it may be completely enclosed in bad weather.—Reese River Reveille.

The Coming Dance

The committee of arrangements appointed to prepare for the dance to be given by the Reno Wheelmen at Wheelmen Hall on the evening of Octobr 5th is already at work. The club members long ago established the reputation of being the best entertainers in Western Nevada and next Thursday night they intend to maintain their standing. The floor will be placed in first class condition and nothing will be left undone tending to insure the enjoyment of those who attend. Admission will be $1.

For an evening's ride, Wieland's Park; fare 5c. Heidtman & Co.

RAILROAD CONSTRUCTION BEING RAPIDLY PUSHED

The contractors are to enter upon the work of cutting the 790-foot railroad tunnel east of Quincy as soon as possible. Yesterday a number of horses, several wagons and a number of men came down to Spring Garden from Beckwith and went into camp at the head of that valley. With the teams were brought tents, provisions and supplies. Additional teams and supplies are ariving this week. We understand that contractors have been on the ground figuring upon making and delivering the machinery necessary for building the tunnel. It is reported that 250,00 pounds will be the weight of the machinery necessary. A steam plant, instead of electricity, will be installed. —Plumas National Bulletin.

Big Sale Second Hand Bicycles

After September 27th we will put a price on all our second hand bikes and then cut the prices 50 cents a day until all are sold. Watch the cards on each wheel. We also have a full line of new wheels, bike sundries, sporting goods; repair wheels, typewriters, cash registers; do lathe work and put rubber tires on baby buggies. Nevada Cycle and Manufacturing Company, 11 West Second street; phone 285. s26tf

Trips around the world—only 50 cents. Save your extra nickels and go there three weeks hence. Watch out for the time—don't be too late. October 30th is the lucky date. s23w

Interesting facts and statistics in the Kiro Almanac. Free at S. J. Hodgkinson's, Reese & Duncan's. tf

SKETCHED FROM LIFE

Bobtail Coats...

Are entirely out of style this autumn and winter.

Get Right

See that the coat of your new suit is built longer, with slightly form-fitting back and draped full over the hips.

See that the collar is snug fitting and the shoulders are shapely. Make your dealer guarantee the suit to hold its shape. We are now showing the latest models (suits and overcoats) of Hart, Schaffner & Marx and other fine makers.

Prices $10.00 to $17.50

M. FRANK & CO.

PHONE 692, RENO, NEVADA

Cook With Gas

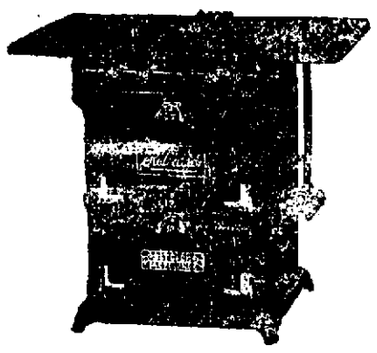

Nothing so Convenient or Cheap

You can buy This Stove with Four Holes, Oven and Broiler for $18.00. Other Sizes and Prices. Some Cheaper and Some Better. Ask to See Them

We guarantee you can cook three meals or three hours a day for only $2.50 per month. It beats any wood or coal range. Piping laid to your property line wirhout extra cost.

Reno, Power, Light & Water Co.

Offices No. 117 South Virginia Street

Are You Mr. Eyeglass Wearer...

Aware of the great advantages offered by the new Invisable Toric Bifocal Lens. Call and we will gladly explain their merits. All up to date mountings in stock.

A. W. LORD

OPTICIAN

With R. Herz & Bro.

Virginia St., Reno, Nevada

At home 365 days in the year.

WHILE OUT DRIVING STOP AT POTTER'S....

Have me show you a good warm robe. Many pretty patterns in plush and wool to select from. Call, no trouble to show goods. Buy the carriage horse a blanket.

F. W. POTTER, Under Masonic Temple, 230 Sierra St., Reno

NEWSPAPERARCHIVE®
NEWSPAPERARCHIVE®